VISIT…

LANZAROTE Caliente.COM

# GREAT PIANO SOLOS

*A wonderful variety of outstanding songs and themes from some of the top films of all time arranged for solo piano.*

THE FILM BOOK

TITLES INCLUDE

COME WHAT MAY (MOULIN ROUGE!), SCHINDLER'S LIST, MY HEART WILL GO ON (TITANIC), AS TIME GOES BY (CASABLANC

AND OVER 40 MORE POPULAR FILM HITS.

# GREAT PIANO SOLOS

## THE FILM BOOK

This publication is not authorised
for sale in the United States
of America and/or Canada.

Wise Publications
part of The Music Sales Group
London/New York/Paris/Sydney/Copenhagen/Berlin/Madrid/Tokyo

# CONTENTS


Alfie (Theme) 6
Amélie (Le Banquet) 9
American Beauty (Theme/Angela Undress) 20
Born Free (Theme) 12
Captain Corelli's Mandolin (The Mandolin) 4
Casablanca (As Time Goes By) 36
Chicago (After Midnight) 15
Chocolat (Passage Of Time) 24
Cold Mountain (Anthem) 27
Crouching Tiger, Hidden Dragon (Theme/Eternal Vow) 30
Donnie Darko (The Artifact And Living/ 64
Liquid Spear Waltz) 67
The English Patient (Theme/A Retreat/Rupert Bear) 32
E.T. (Theme) 39
Far From Heaven (Autumn In Connecticut) 44
Forrest Gump (Feather Theme) 50
From Here To Eternity (Theme) 47
Ghost (Unchained Melody) 54
The Godfather (Love Theme) 58
The Hours (The Poet Acts) 61
Il Postino/The Postman (Theme/The Bicycle) 80
Jean De Florette (Theme) 70
Jurassic Park (Theme) 72
The Last Of The Mohicans (Theme) 84
Lawrence Of Arabia (Theme) 76
Live And Let Die (Theme) 89
The Lord Of The Rings: The Return Of The King (Into The West) 94
Love Actually (PM's Love Theme) 99
Love Story (Where Do I Begin) 102
Mission: Impossible (Theme) 108
Moulin Rouge! (Come What May) 105
An Officer And A Gentleman (Up Where We Belong) 122
Out Of Africa (The Music Of Goodbye) 125
The Piano (The Heart Asks Pleasure First) 110
Raiders Of The Lost Ark (Raiders March) 114
Romeo And Juliet (A Time For Us) 118
Schindler's List (Theme) 120
Shakespeare In Love (The Beginning Of The Partnership) 135
The Silence Of The Lambs (Theme) 128
Some Like It Hot (I Wanna Be Loved By You) 138
Somewhere In Time (Theme) 143
Star Trek (The Motion Picture) (Theme) 146
Three Colours: Blue (Song For The Unification Of Europe) 157
Titanic (My Heart Will Go On) 149
The Truman Show (It's A Life) 154

# The Mandolin

## (from "Captain Corelli's Mandolin")

Music by Stephen Warbeck

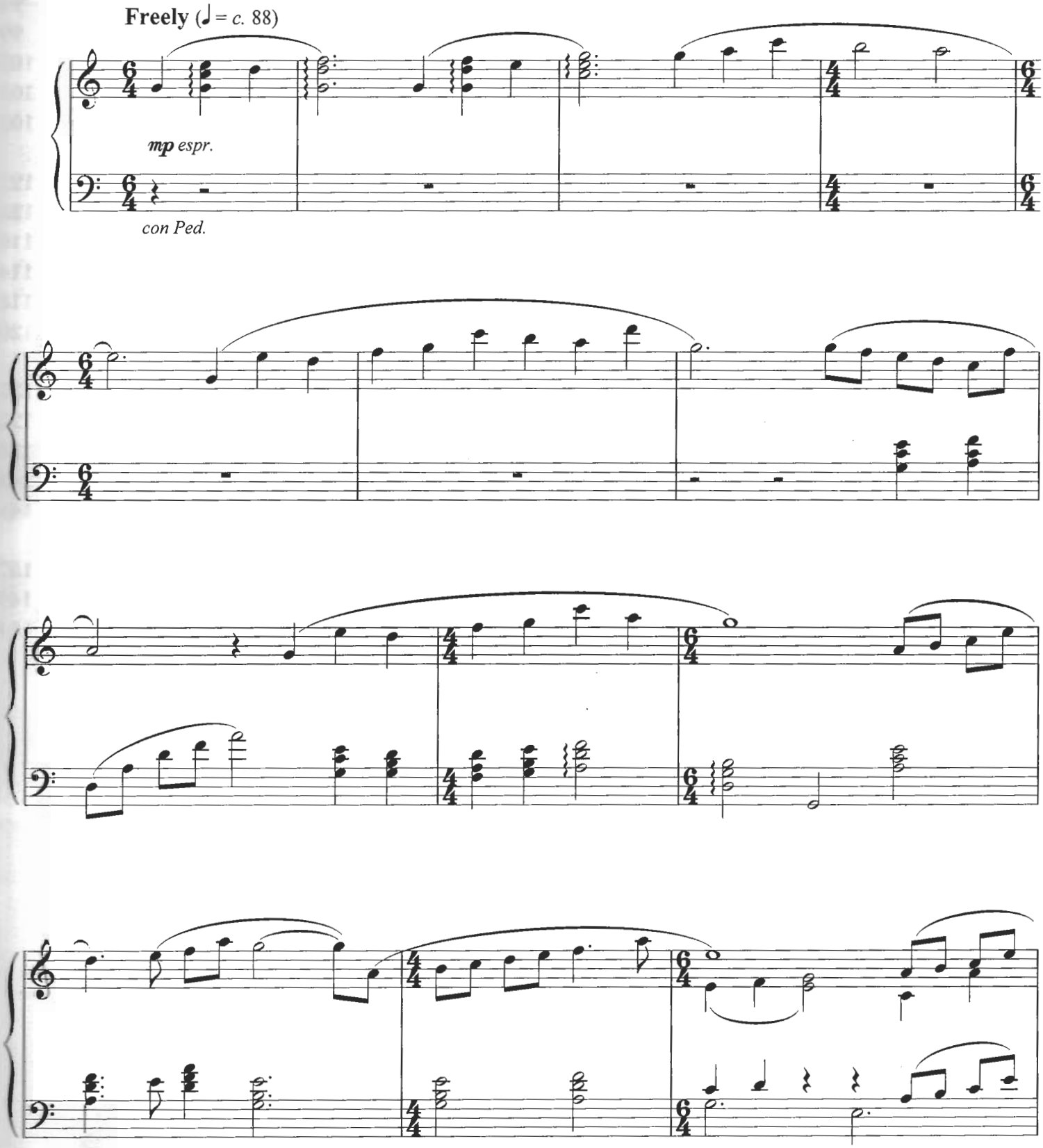


© Copyright 2001 Universal Music Publishing Limited.
All Rights Reserved. International Copyright Secured.

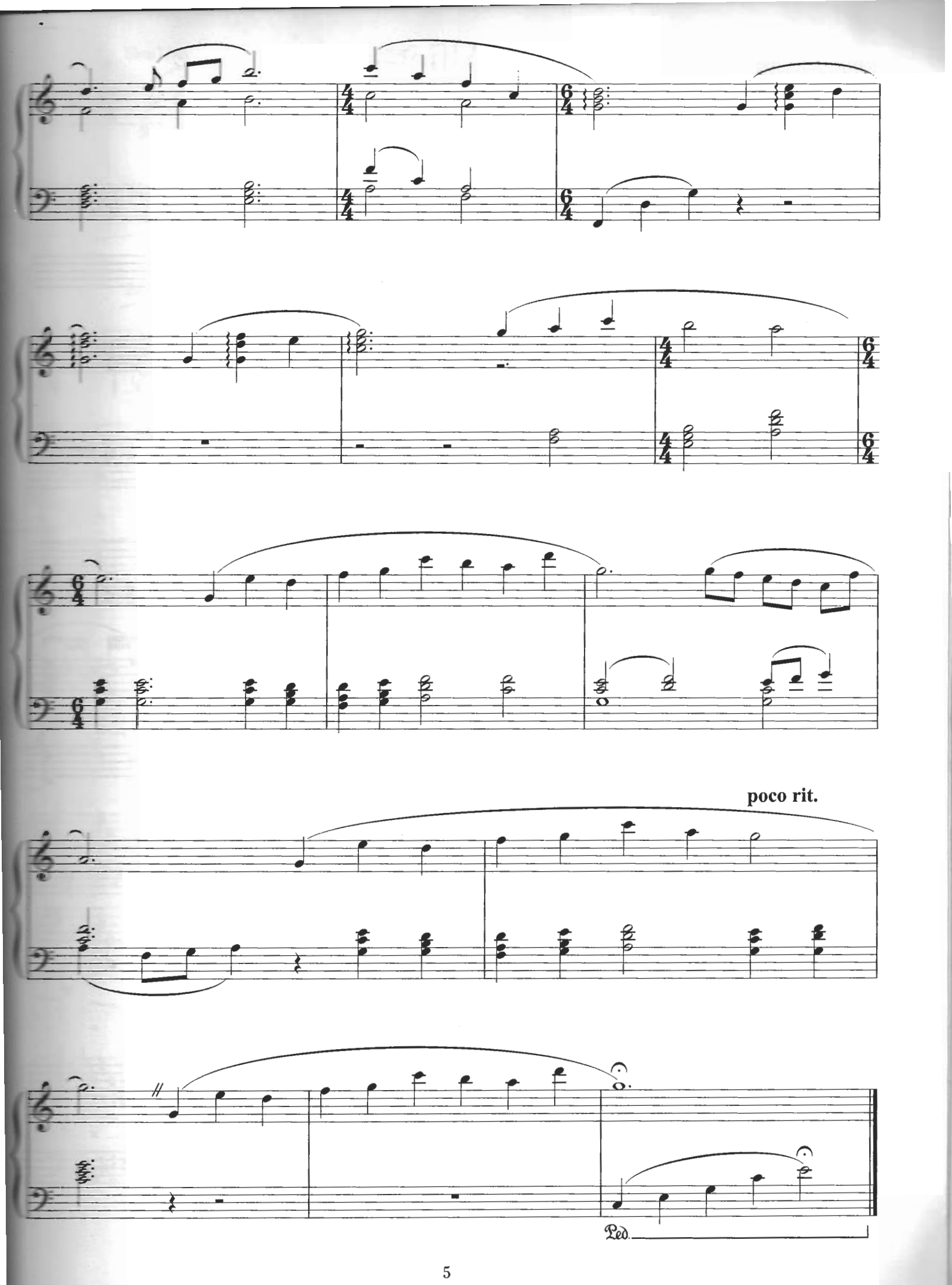
poco rit.
Ped.

# Alfie

Words by Hal David
Music by Burt Bacharach

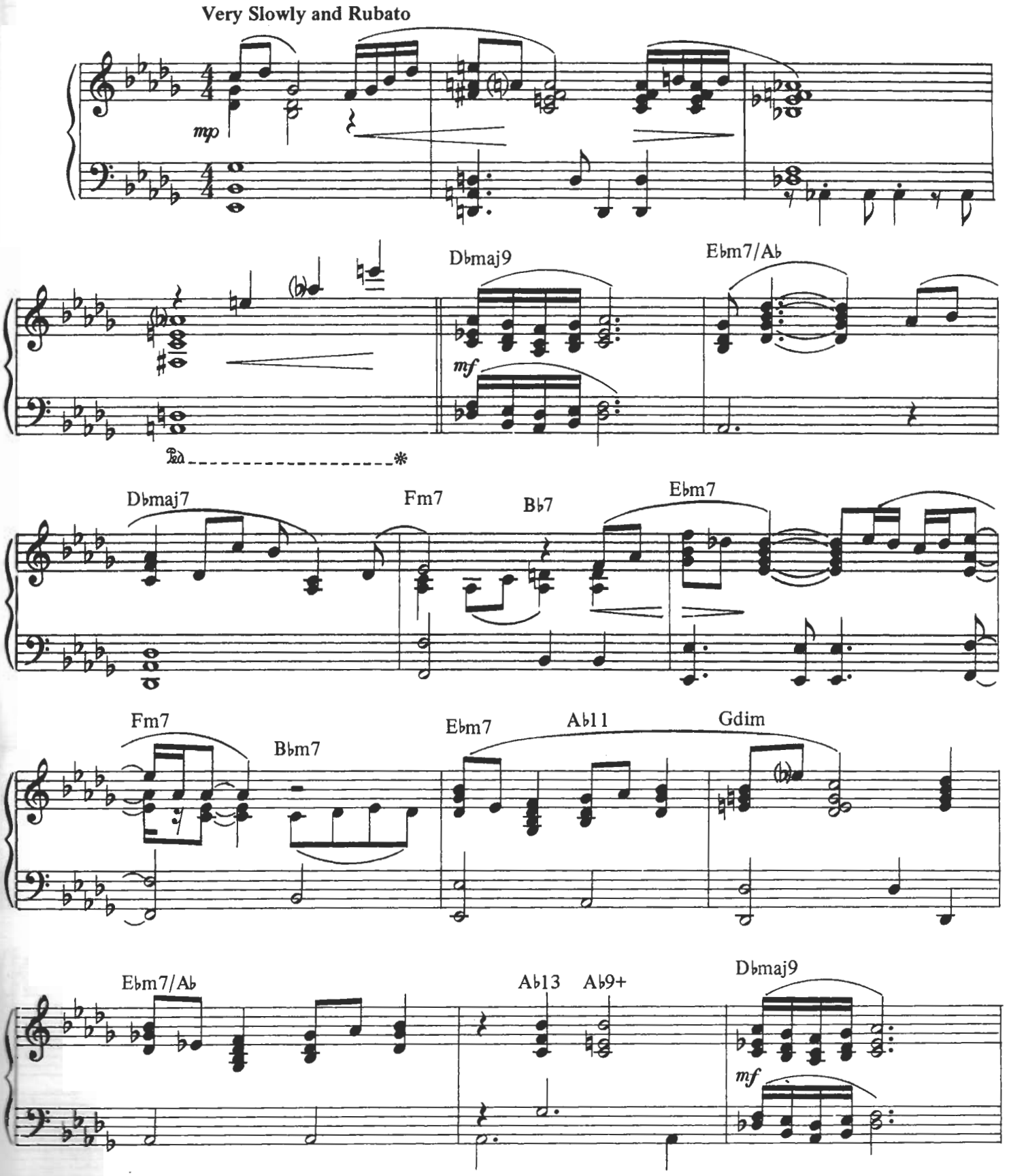


© Copyright 1966 Famous Music Corporation, USA.
All Rights Reserved. International Copyright Secured.

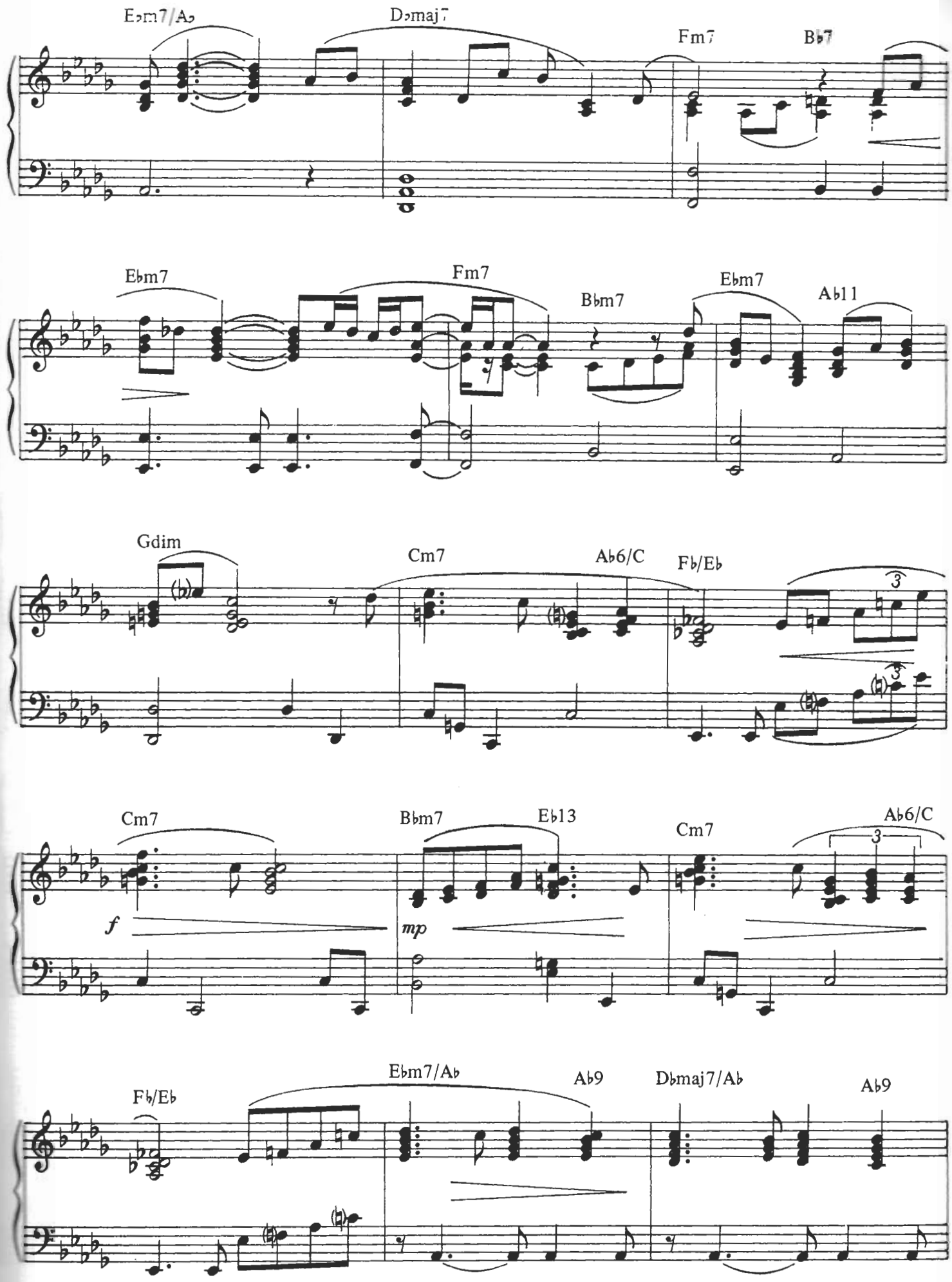
Ebm7/Ab
Dbmaj7
Fm7
Bb7
Ebm7
Fm7
Bbm7
Ebm7
Ab11
Gdim
Cm7
Ab6/C
Fb/Eb
Cm7
Bbm7
Eb13
Cm7
Ab6/C
f
mp
Fb/Eb
Ebm7/Ab
Ab9
Dbmaj7/Ab
Ab9

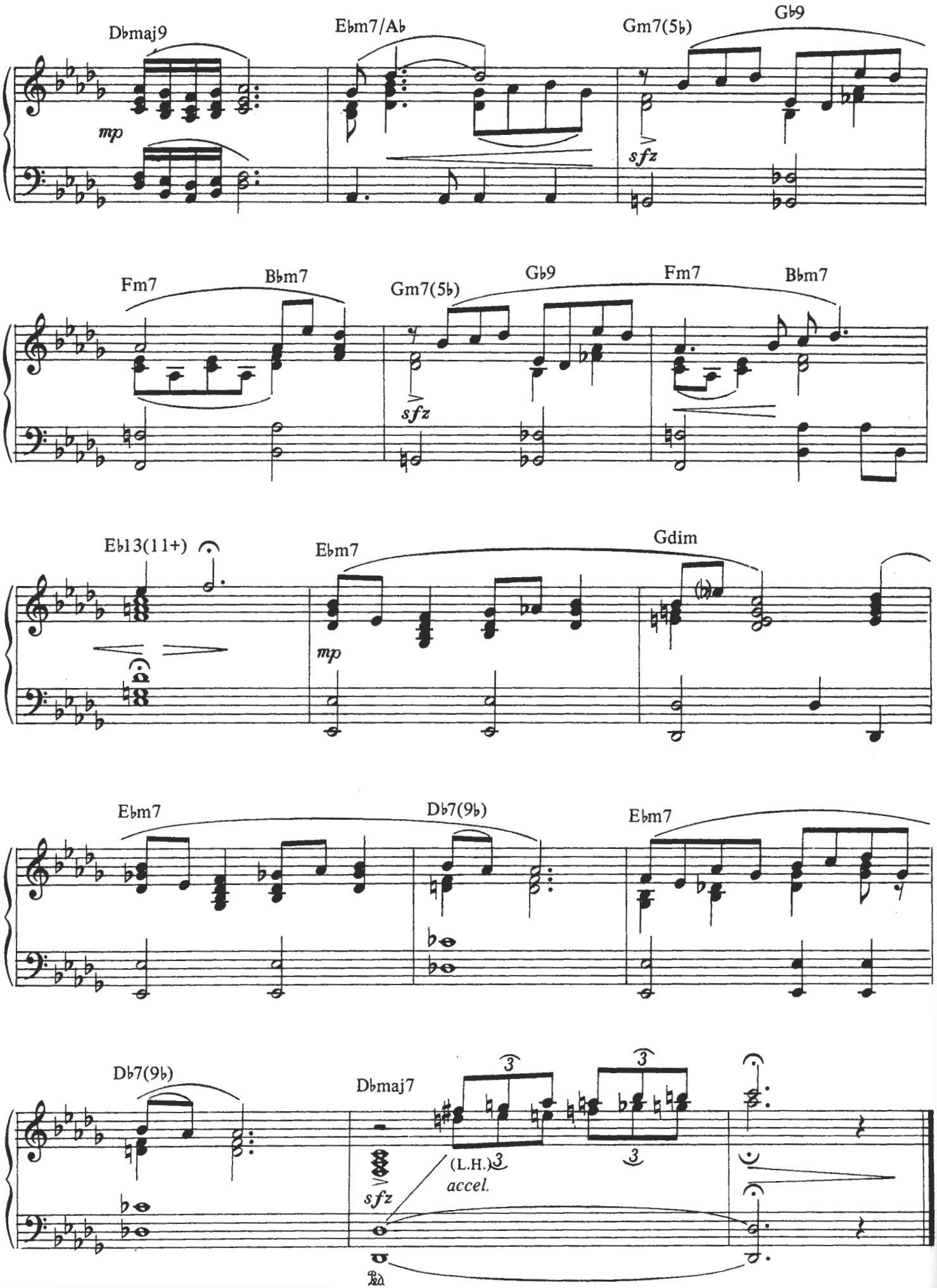
Dbmaj9
mp
Ebm7/Ab
Gm7(5b)
Gb9
sfz
Fm7
Bbm7
Gm7(5b)
Gb9
Fm7
Bbm7
sfz
Eb13(11+)
Ebm7
mp
Gdim
Ebm7
Db7(9b)
Ebm7
Db7(9b)
Dbmaj7
sfz
(L.H.)
accel.

# Le Banquet
## (from "Amélie")

Music by Yann Tiersen

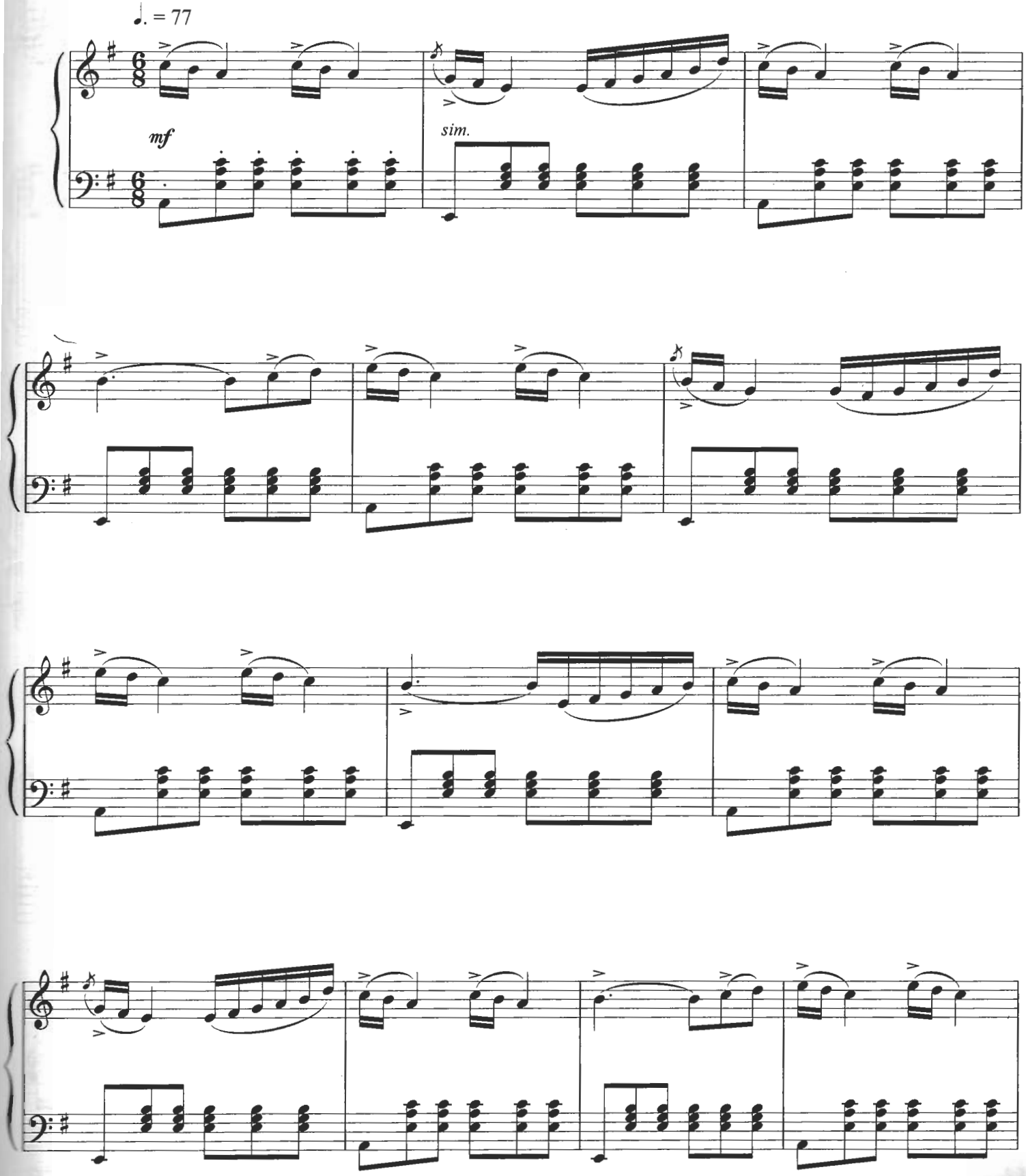


© Copyright 1995 Ici, d'ailleursà/Sony Music Publishing, France.
Sony/ATV Music Publishing (UK) Limited.
All Rights Reserved. International Copyright Secured.

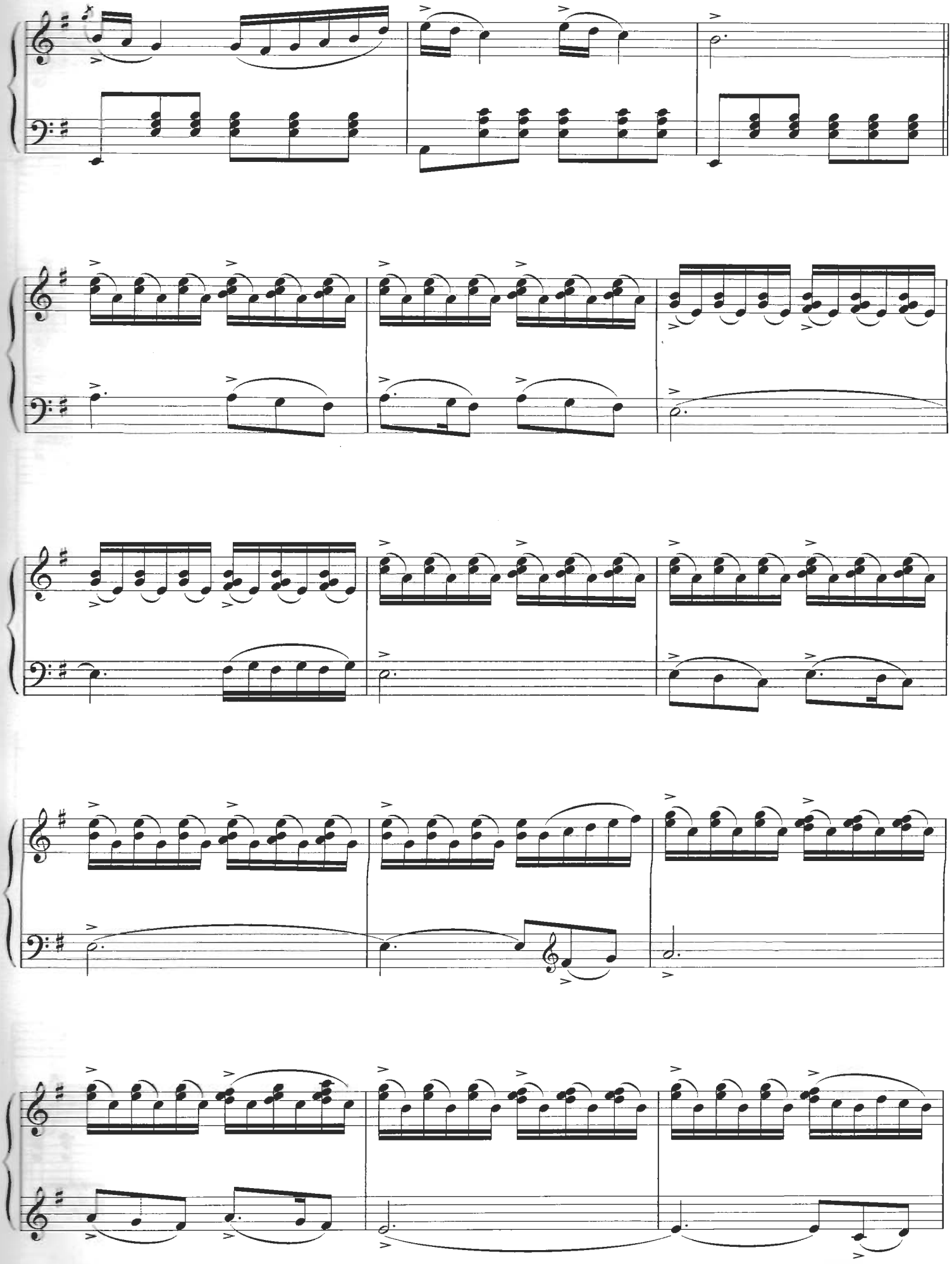

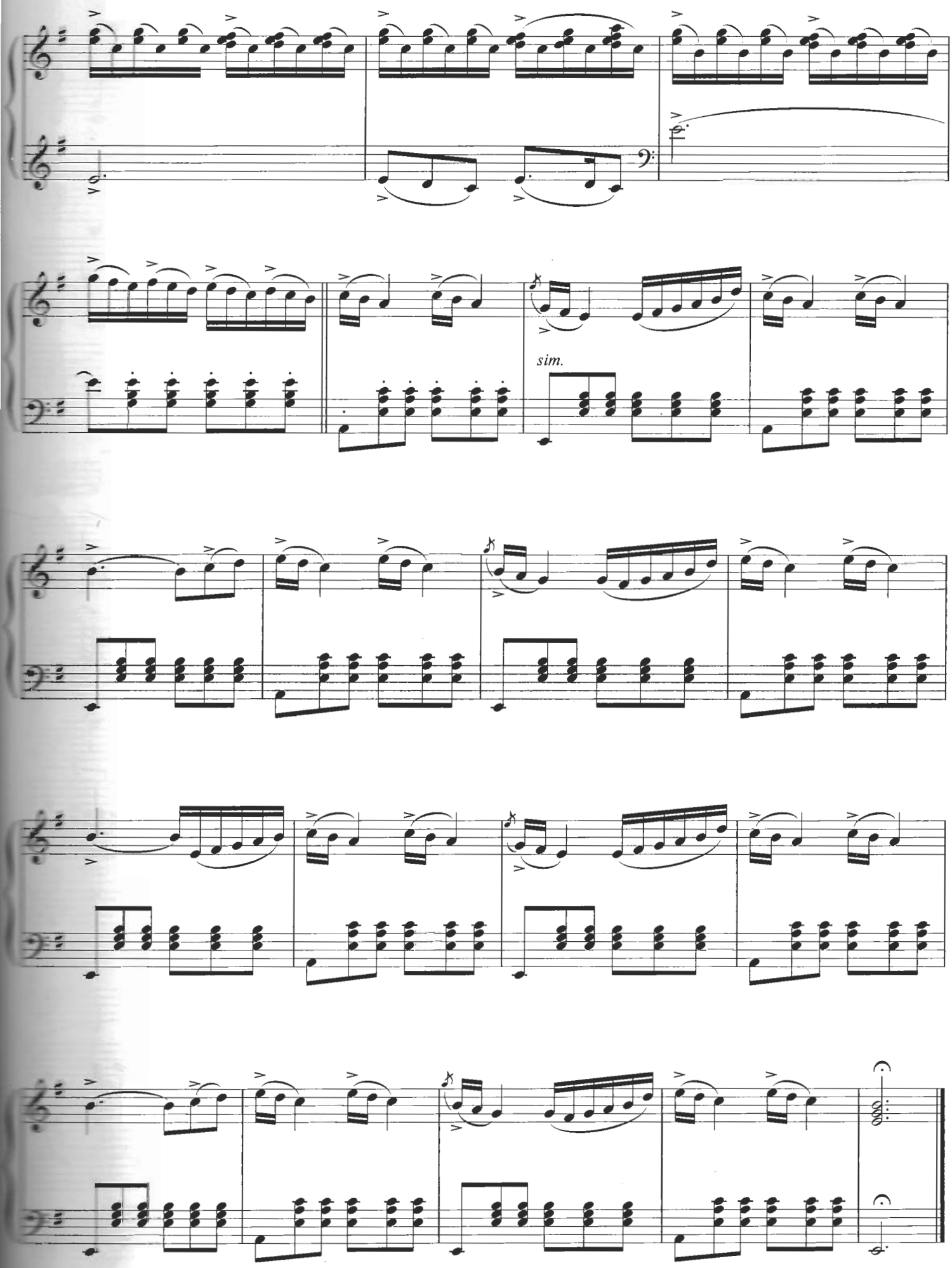
sim.

# Born Free

Words by Don Black
Music by John Barry

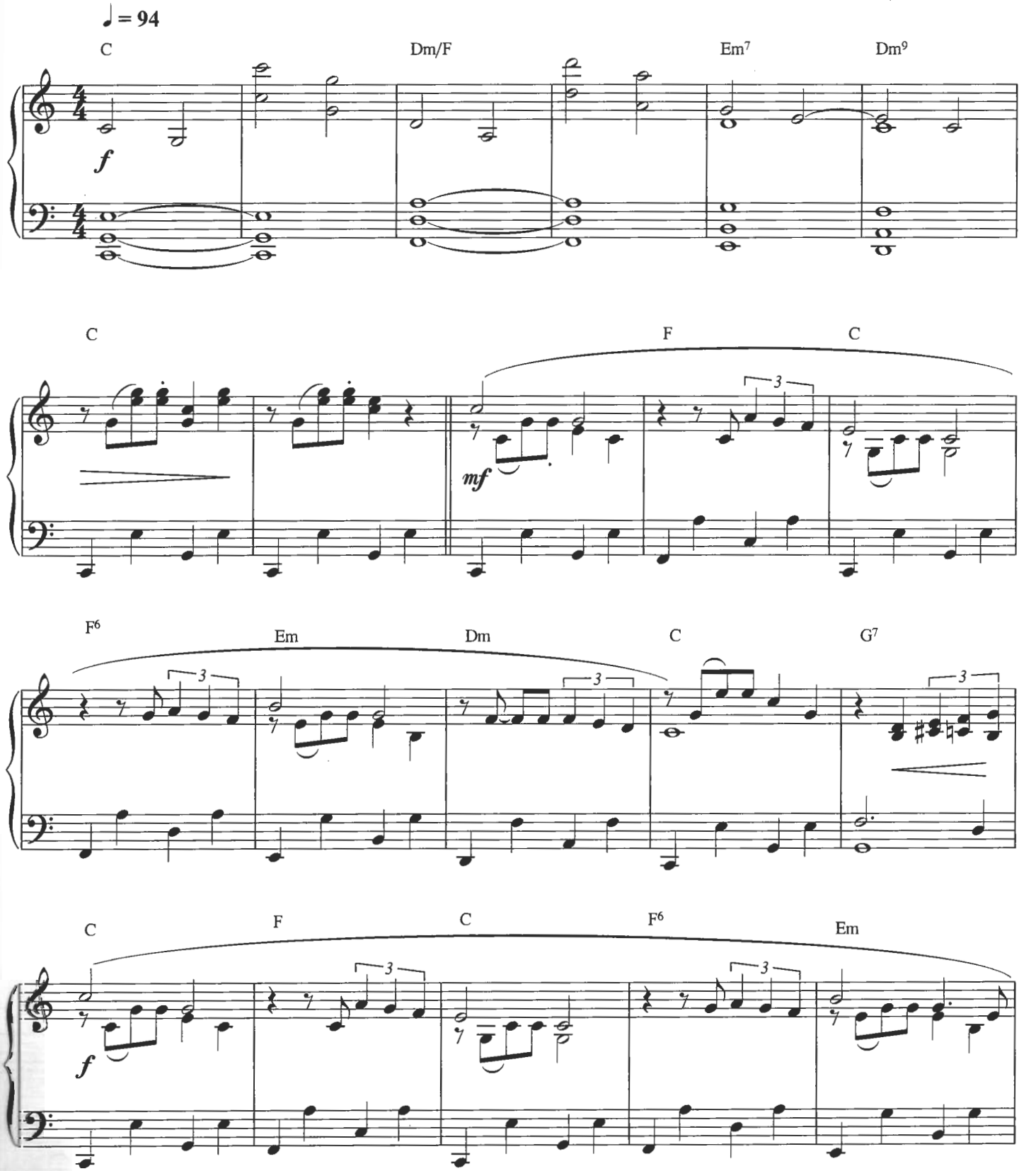


© Copyright 1966 Screen Gems-Columbia Music Incorporated, USA.
Screen Gems-EMI Music Publishing Limited.
All Rights Reserved. International Copyright Secured.

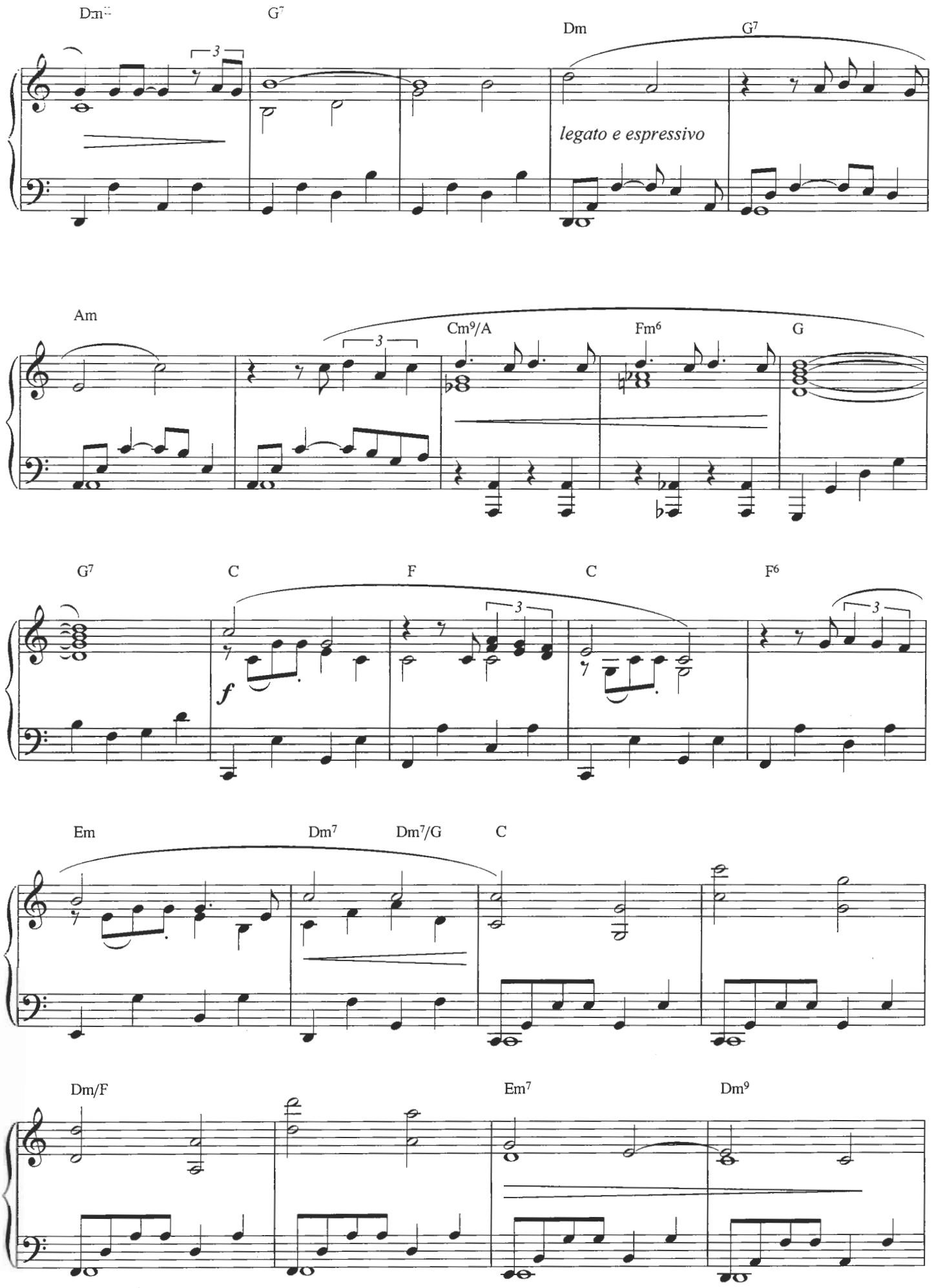
Dm
G7
Dm
G7
legato e espressivo
Am
Cm9/A
Fm6
G
G7
C
F
C
F6
f
Em
Dm7
Dm7/G
C
Dm/F
Em7
Dm9

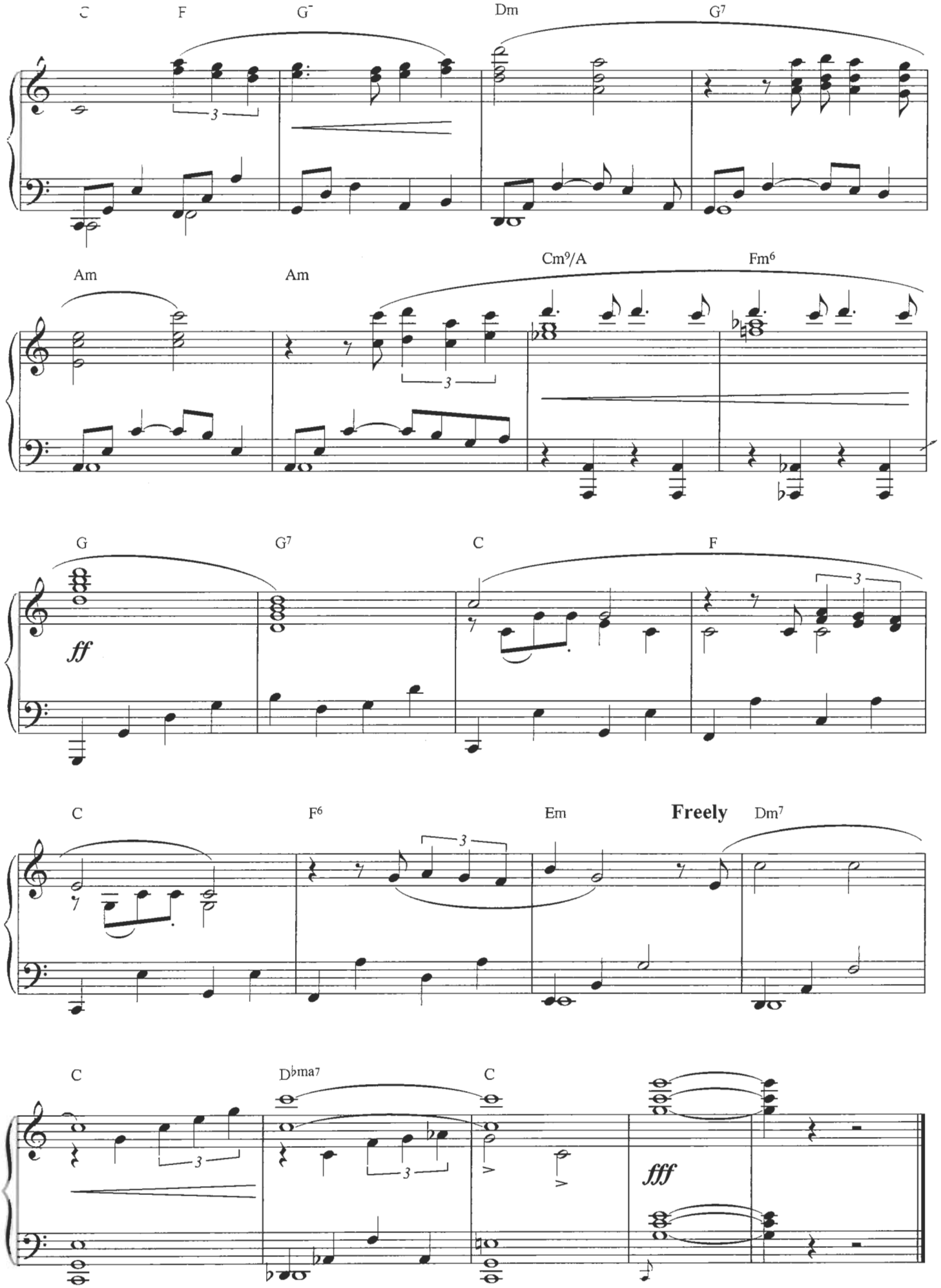
C
F
G-
Dm
G7
Am
Am
Cm9/A
Fm6
G
G7
C
F
ff
C
F6
Em
Freely
Dm7
C
D♭ma7
C
fff

# After Midnight
## (from "Chicago")

Music by Danny Elfman

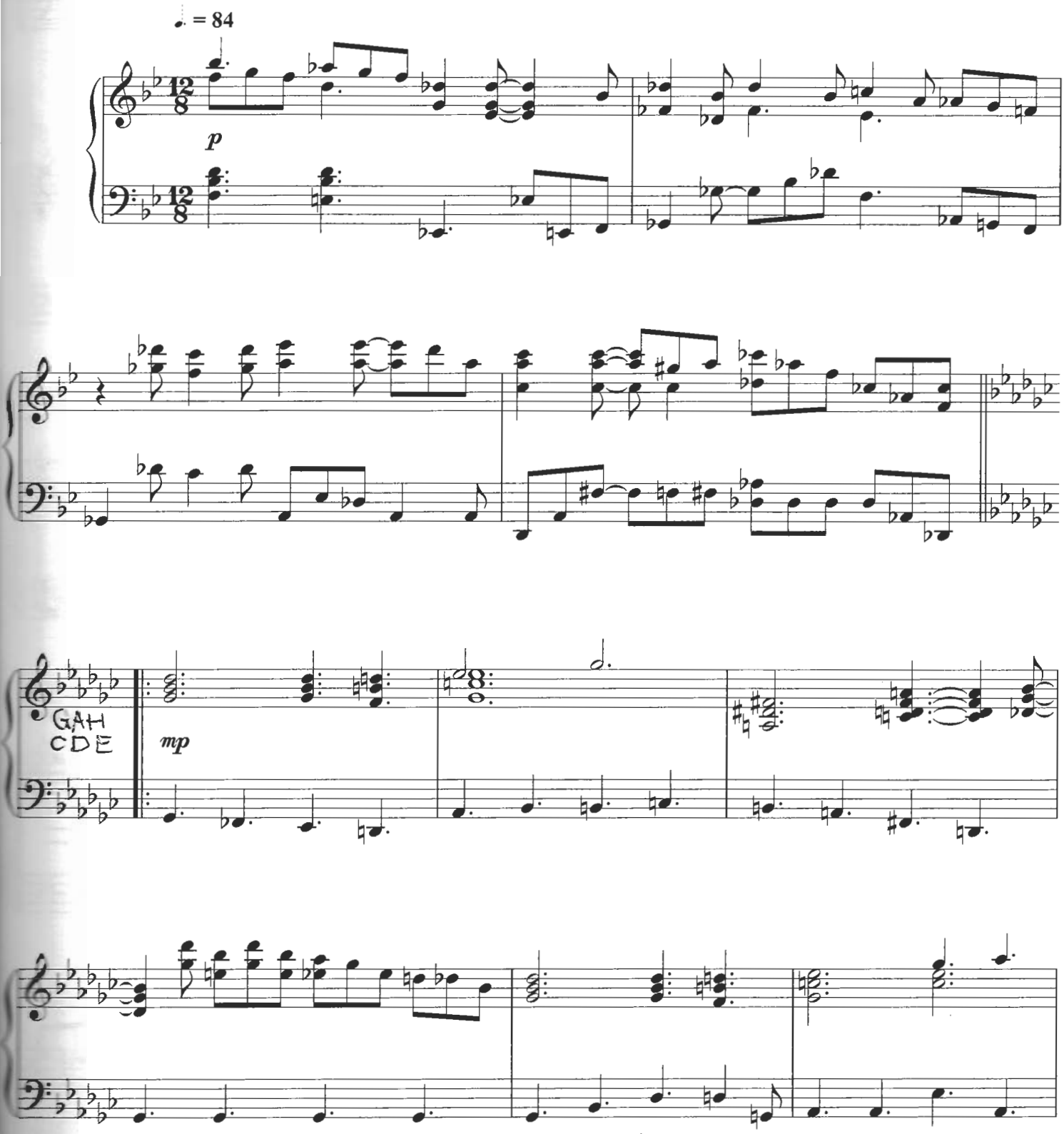


© Copyright 2003 Miramax Film Music, USA.
Sony/ATV Music Publishing (UK) Limited.
All Rights Reserved. International Copyright Secured.

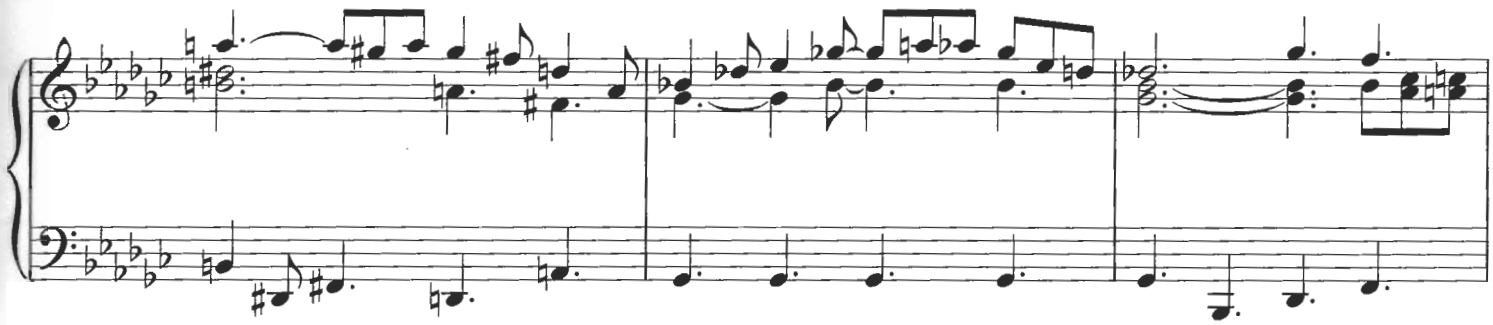

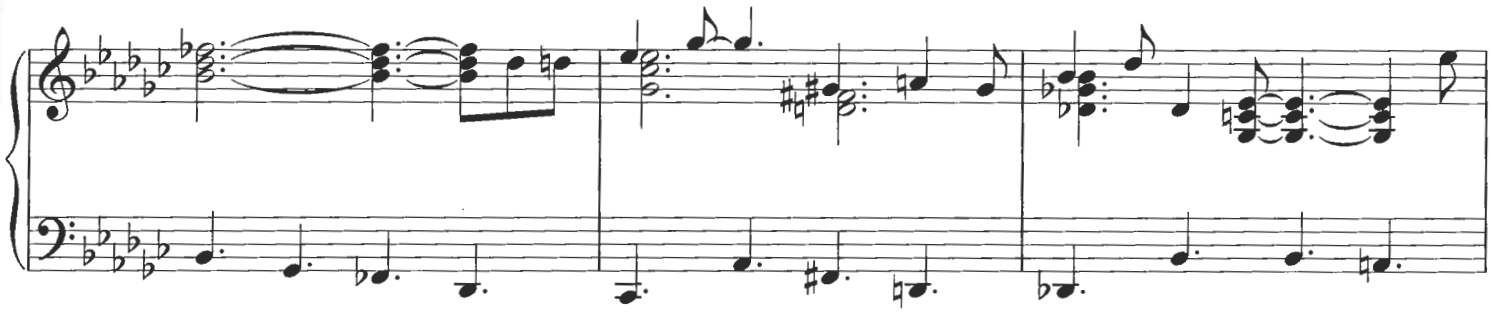

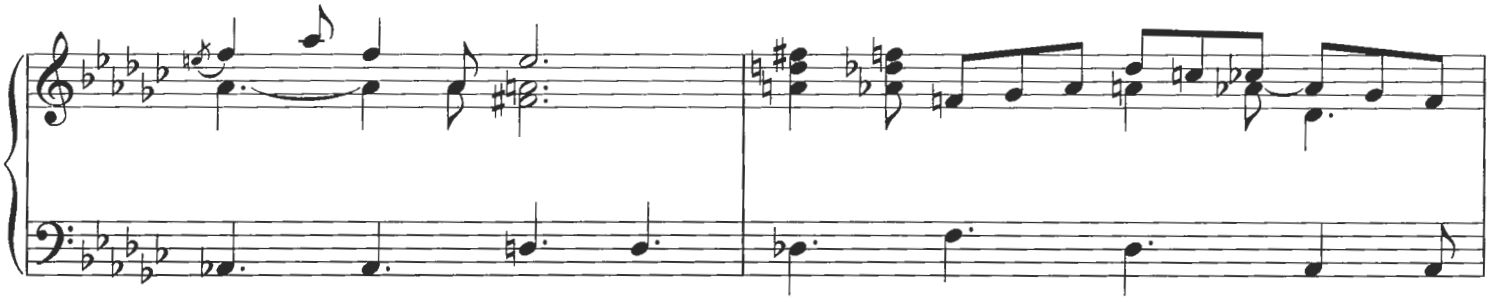

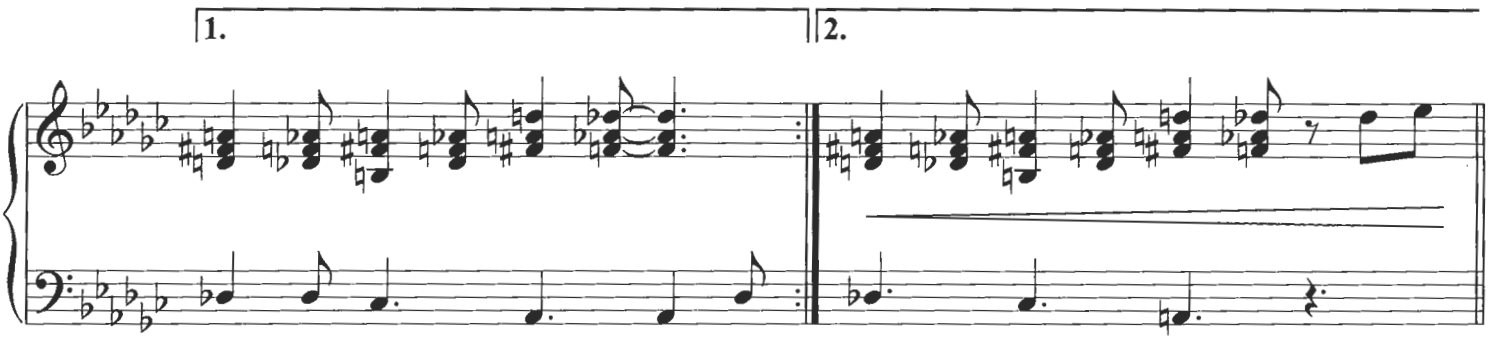
1.
2.

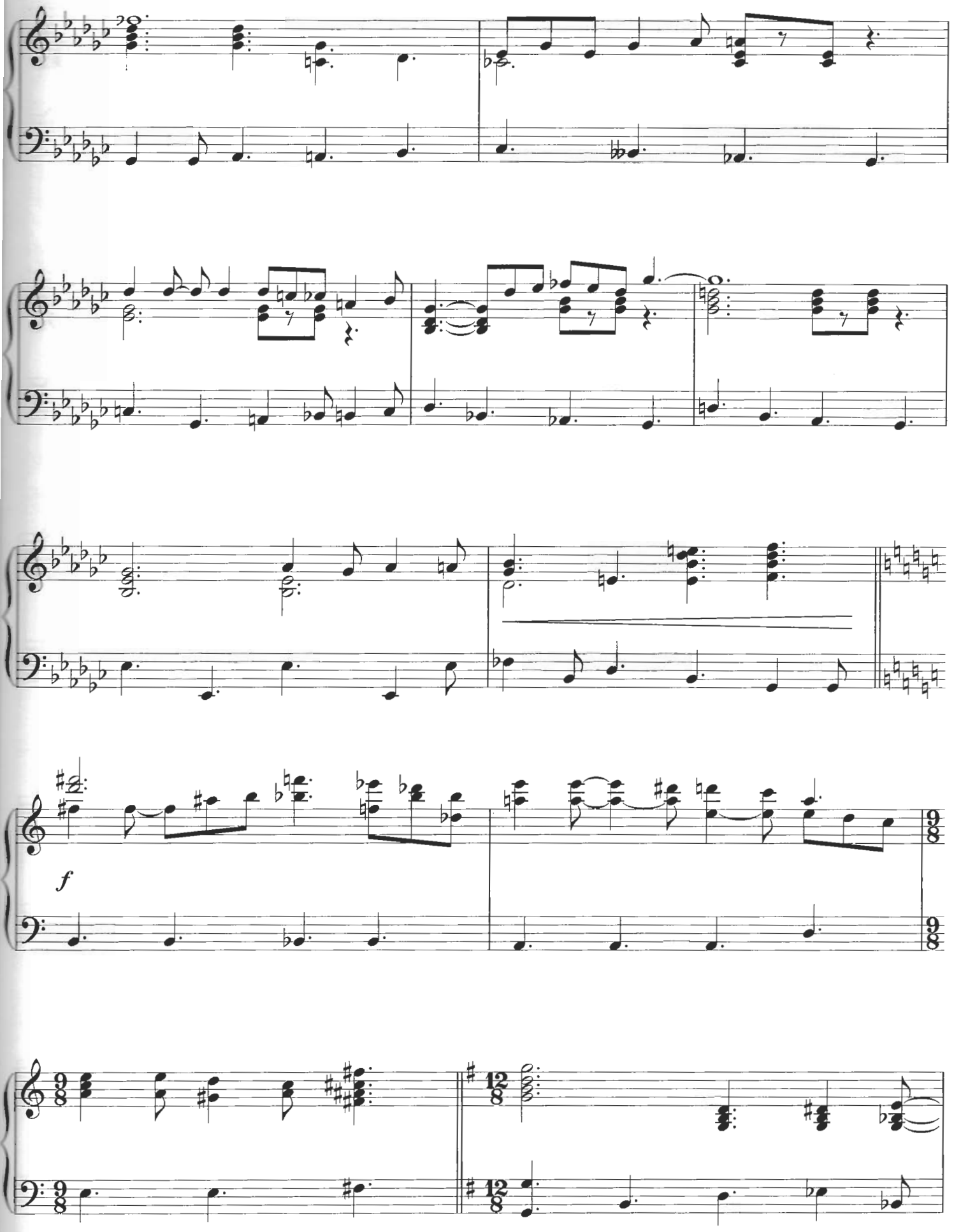
f

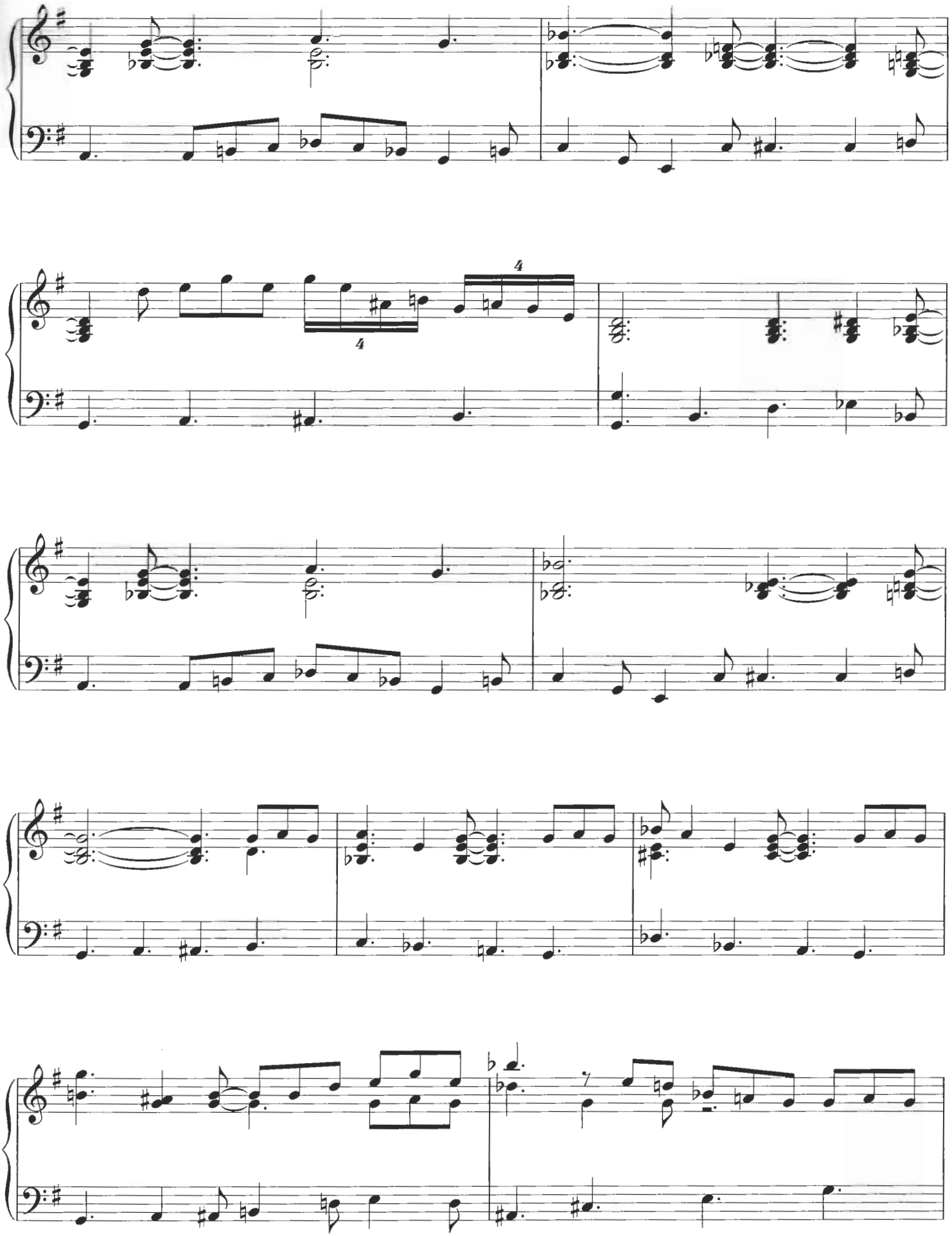
4
4

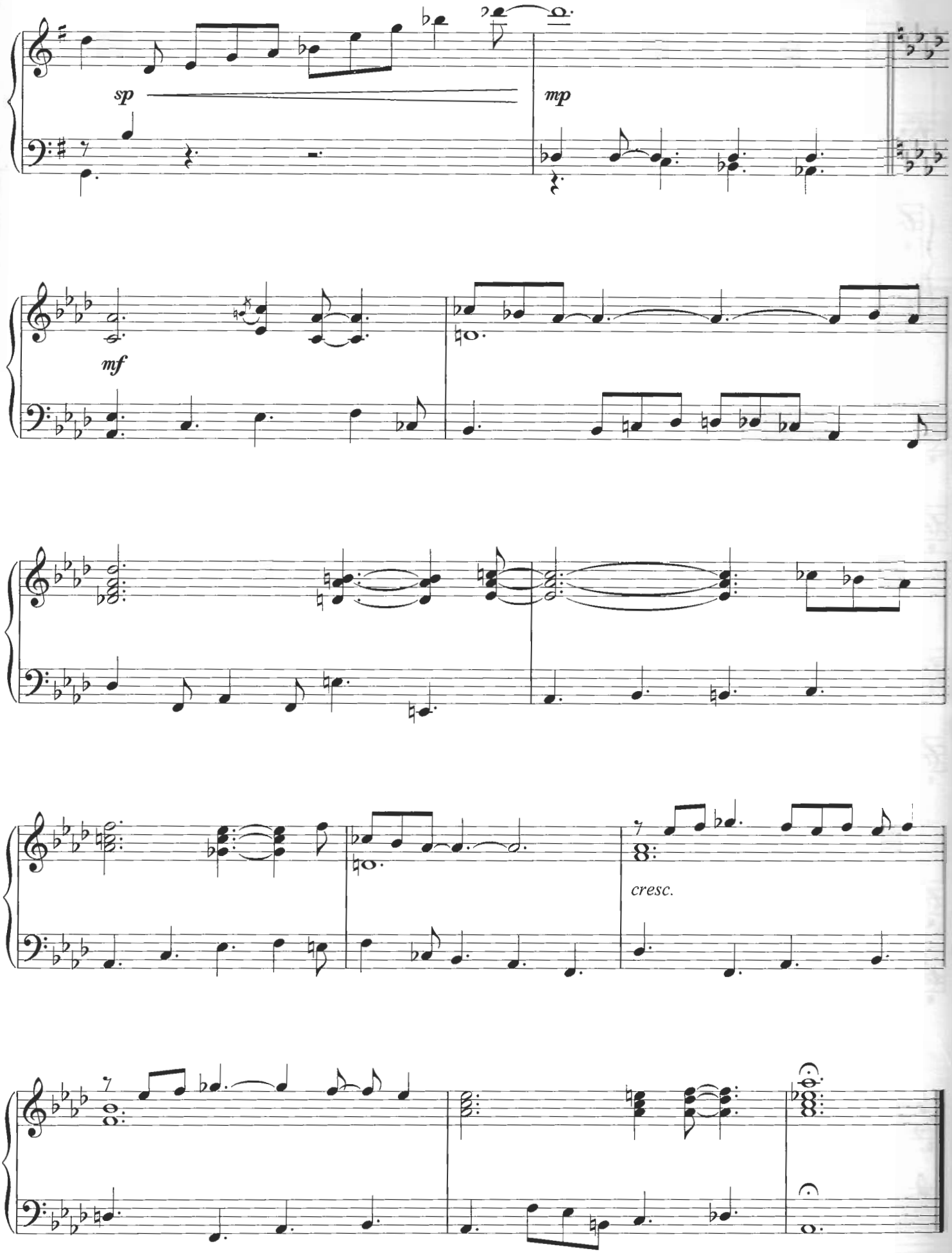
sp
mp
mf
cresc.

# American Beauty / Angela Undress
## (from "American Beauty")

Music by Thomas Newman

### I. MAIN THEME

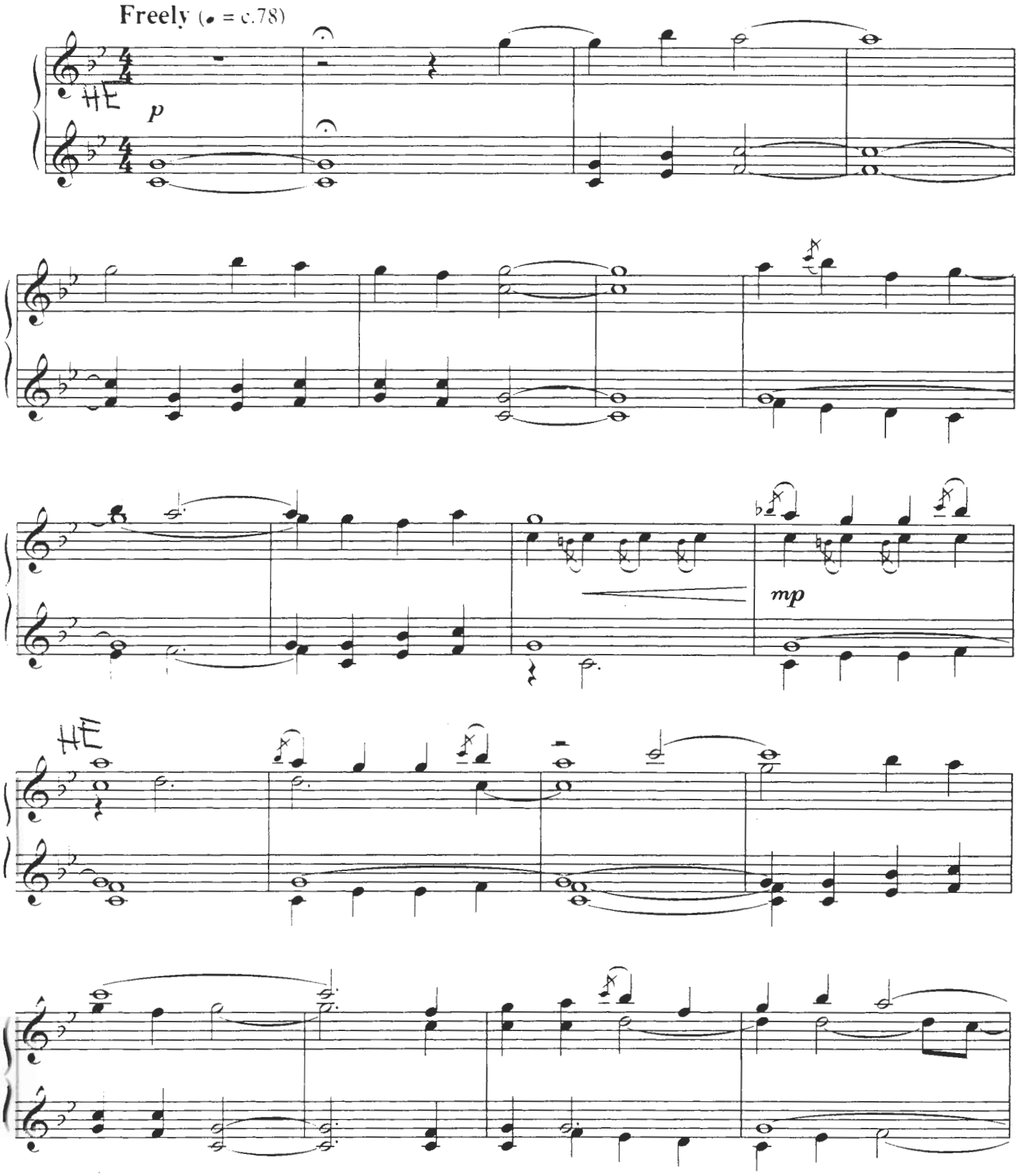


© Copyright 2000 Cherry Lane Music Publishing Company Incorporated.
All Rights Reserved. International Copyright Secured.

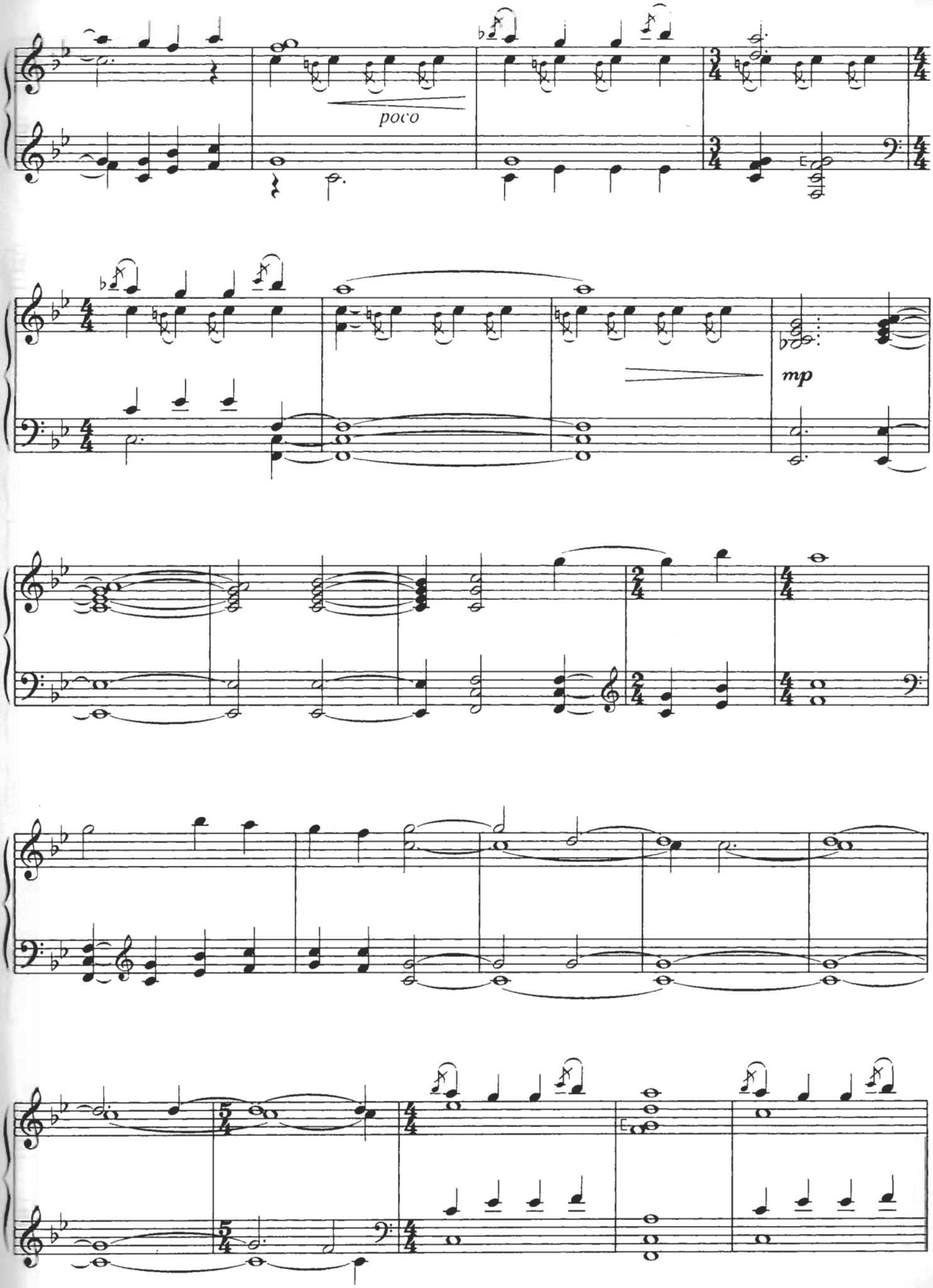
poco
mp

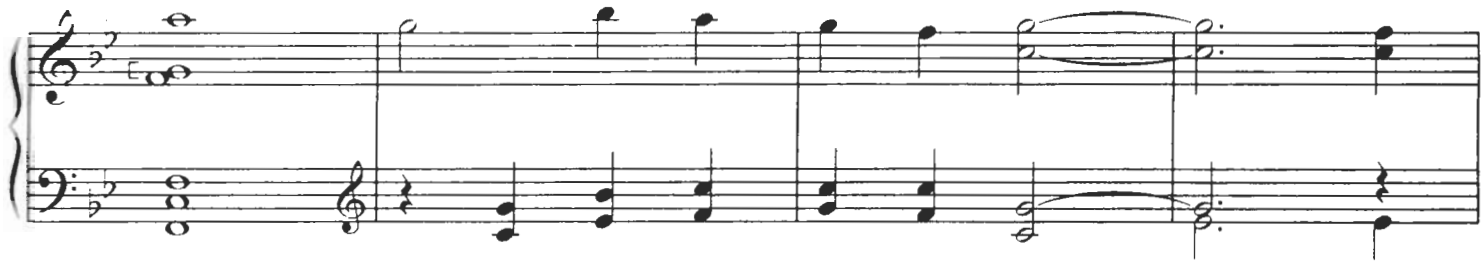

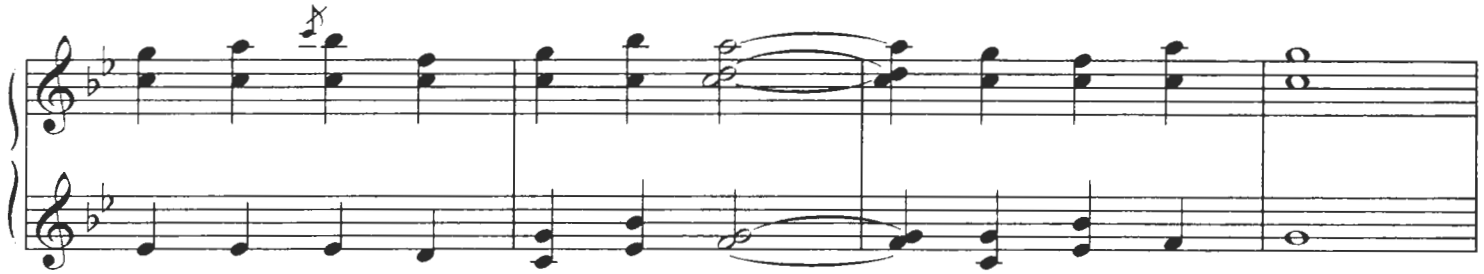

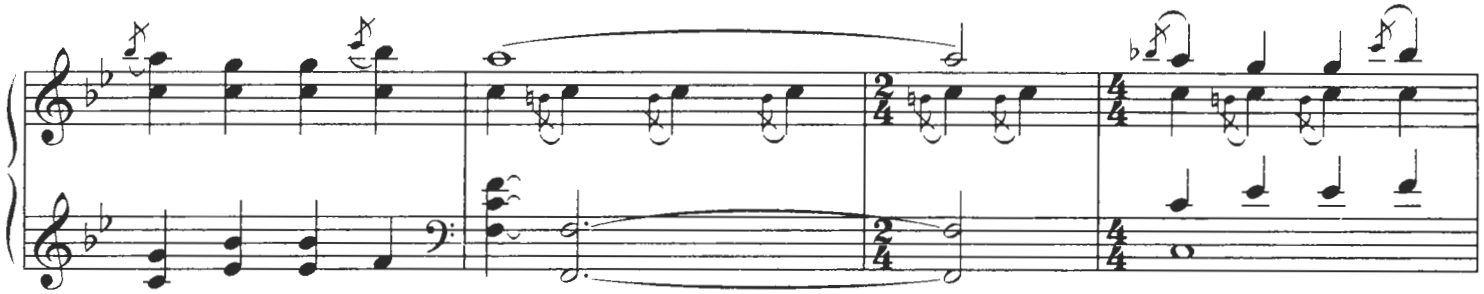

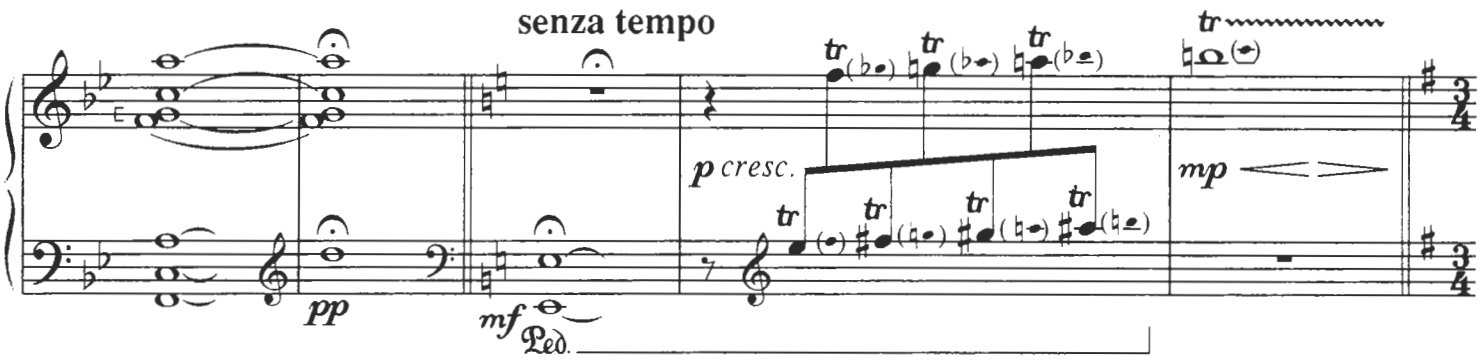


## II. ANGELA UNDRESS

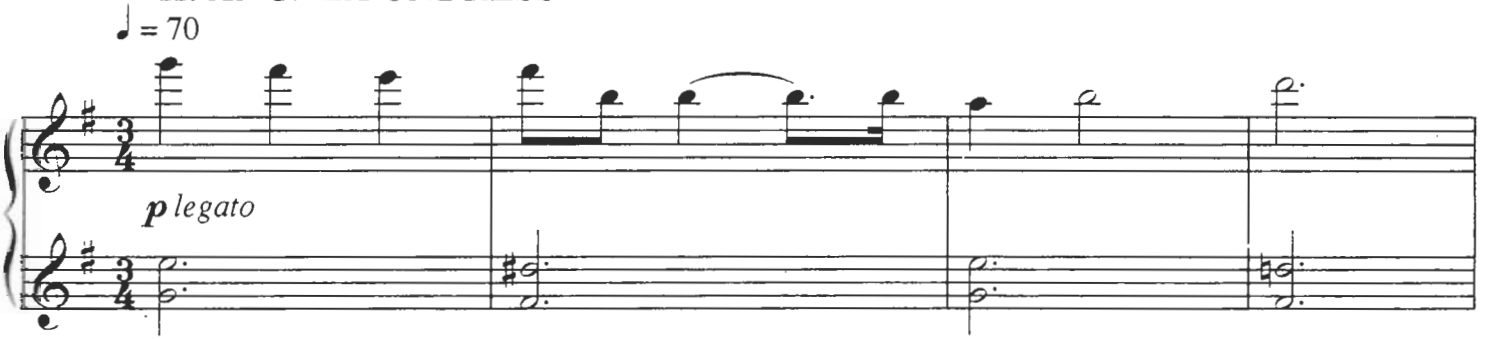

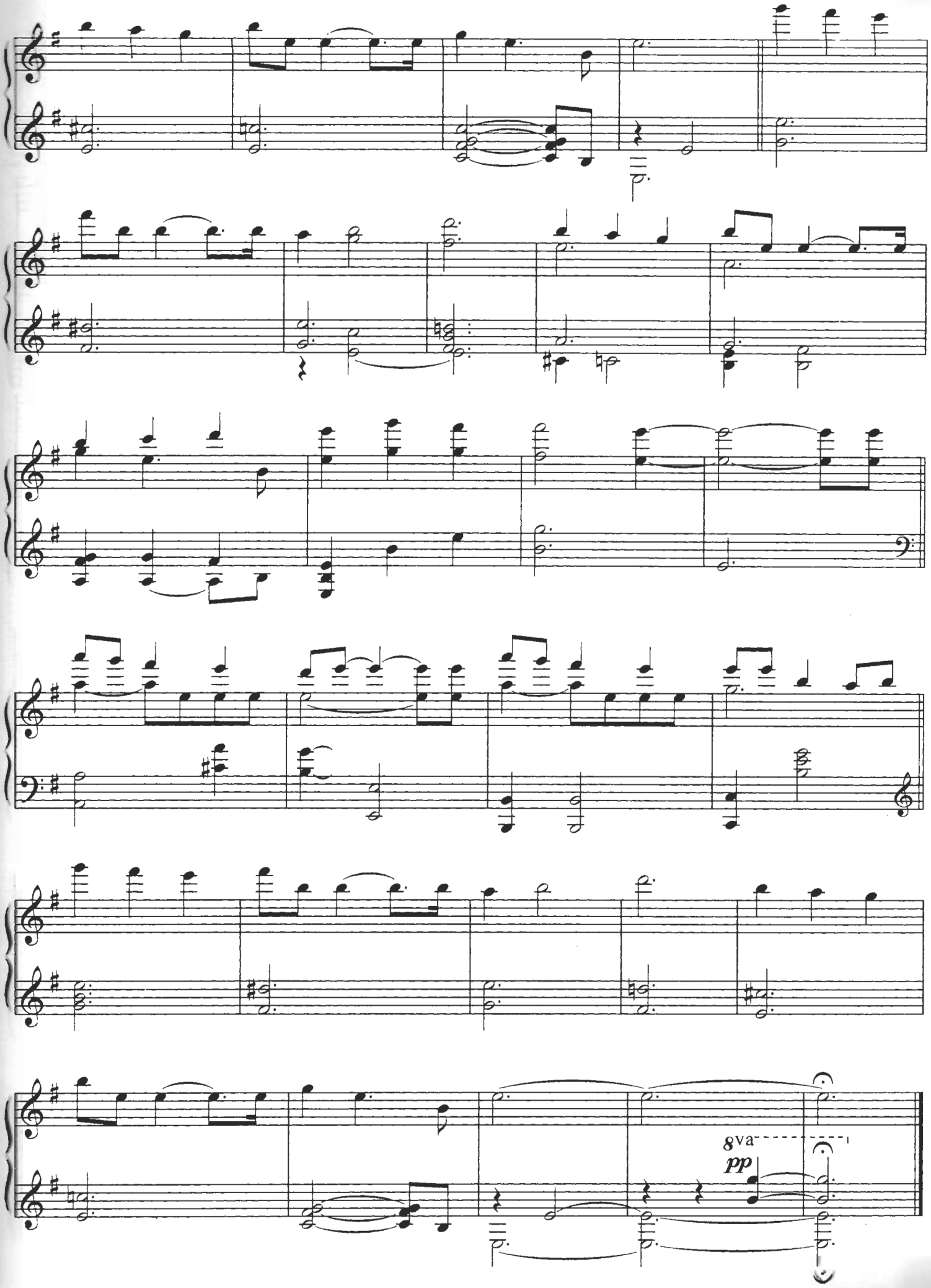
8va
pp

# Passage Of Time

## (from the Miramax Motion Picture "Chocolat")

Music by Rachel Portman

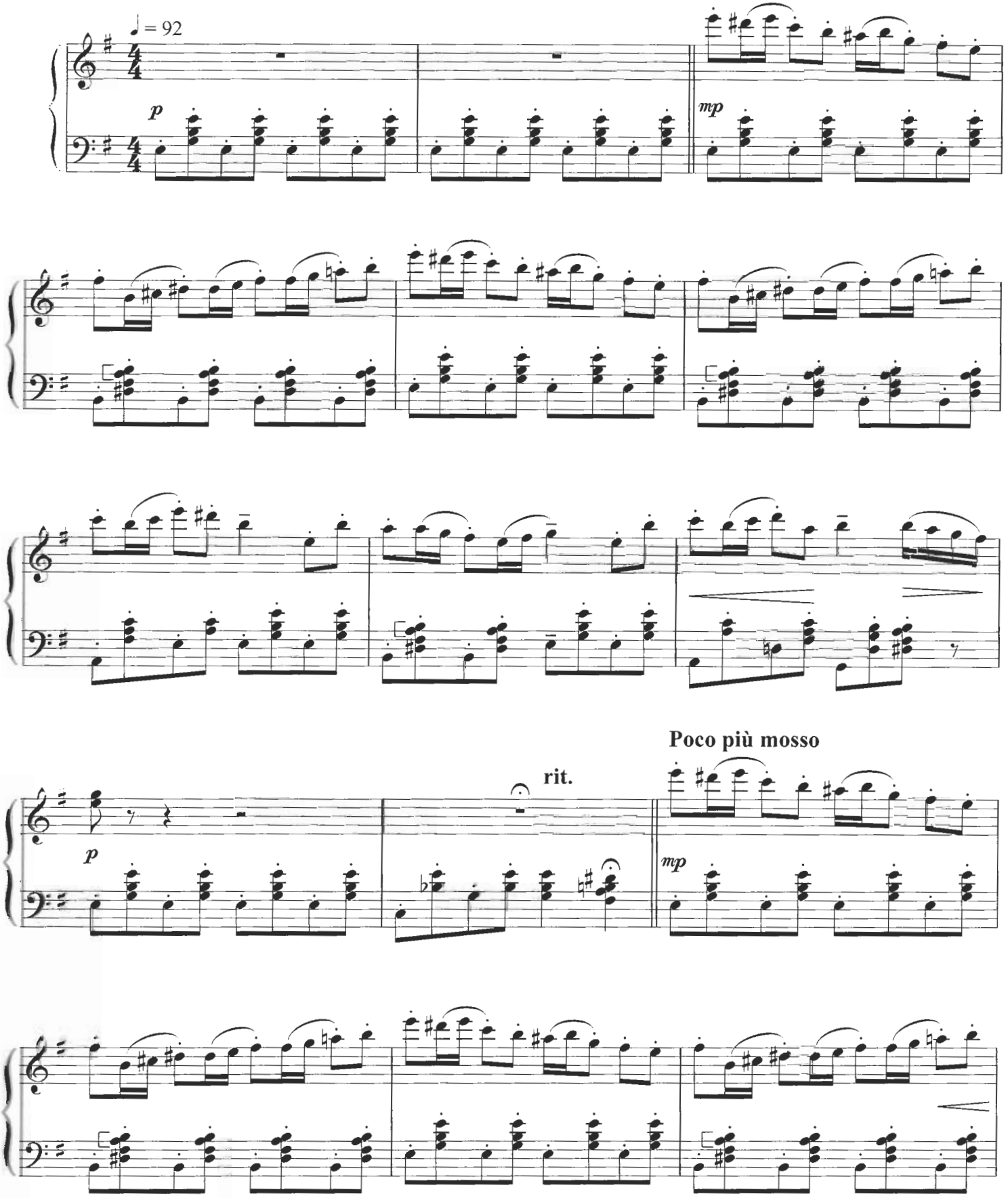


© Copyright 2000 Miramax Film Music, USA.
Sony/ATV Music Publishing (UK) Limited.
All Rights Reserved. International Copyright Secured.

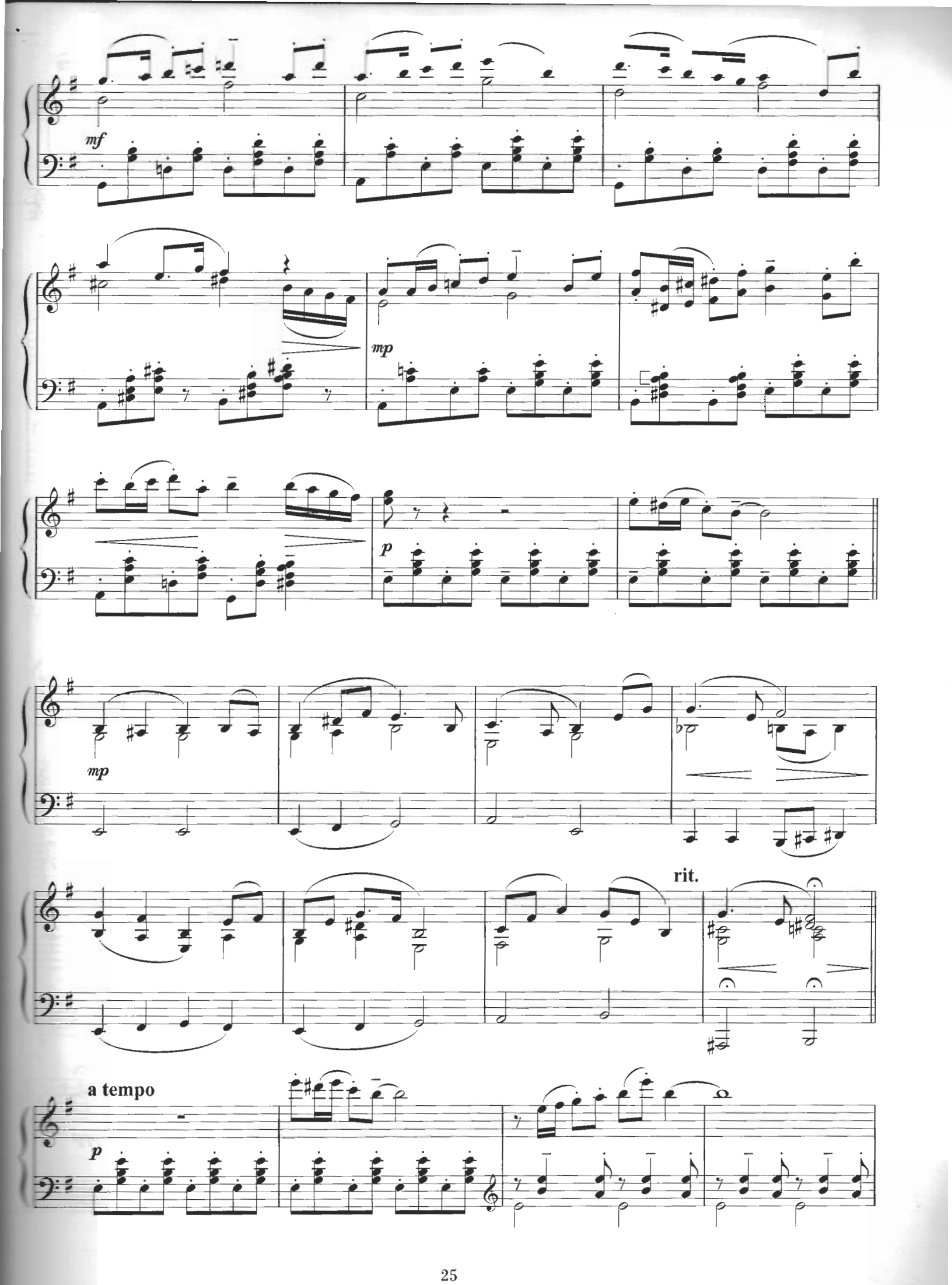
mf
mp
p
mp
rit.
a tempo
p

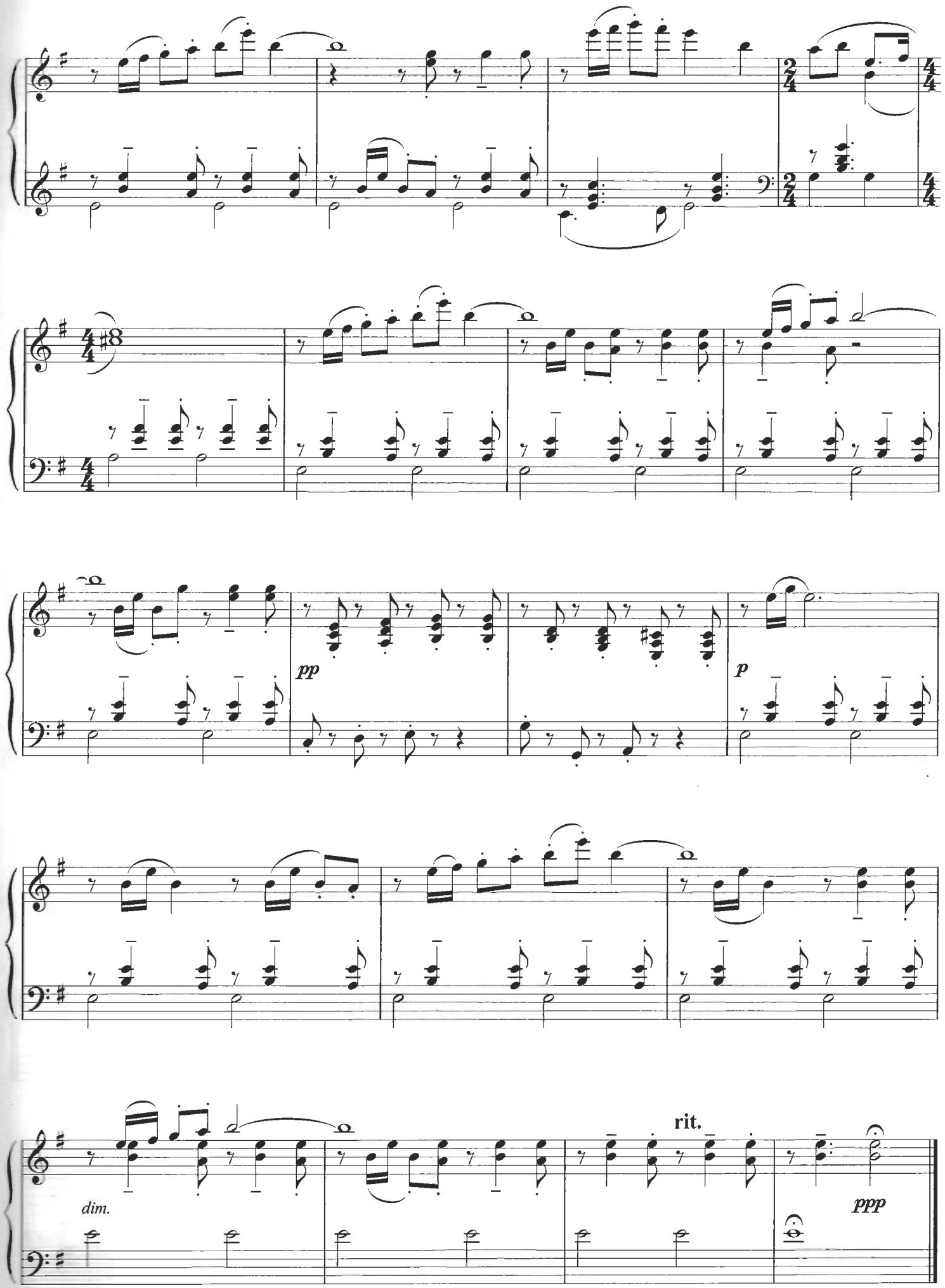
pp
p
dim.
rit.
ppp

# Anthem
## (from "Cold Mountain")

Music by Gabriel Yared

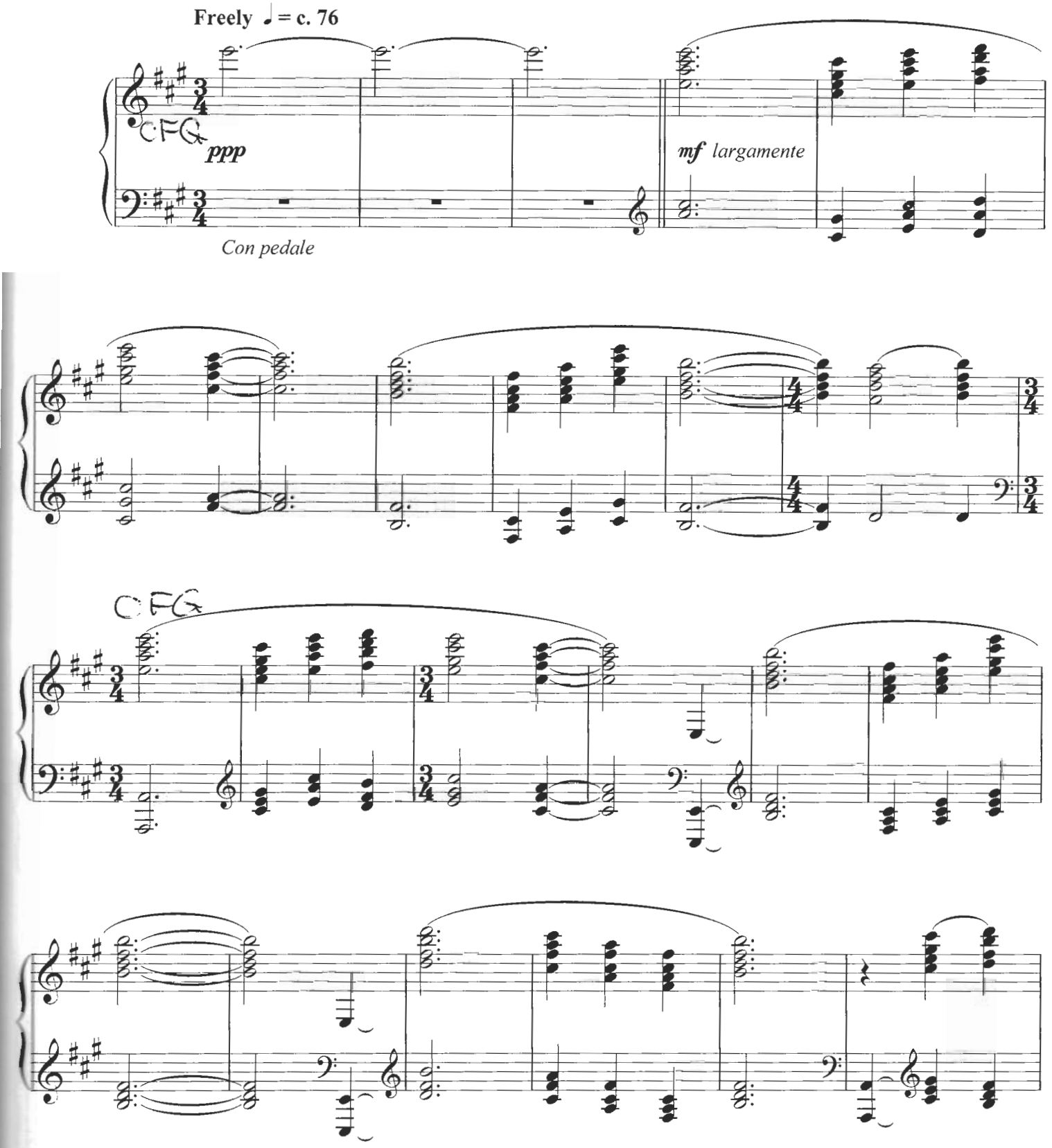


© Copyright 2003 Sony/ATV Music Publishing (UK) Limited.
All Rights Reserved. International Copyright Secured.

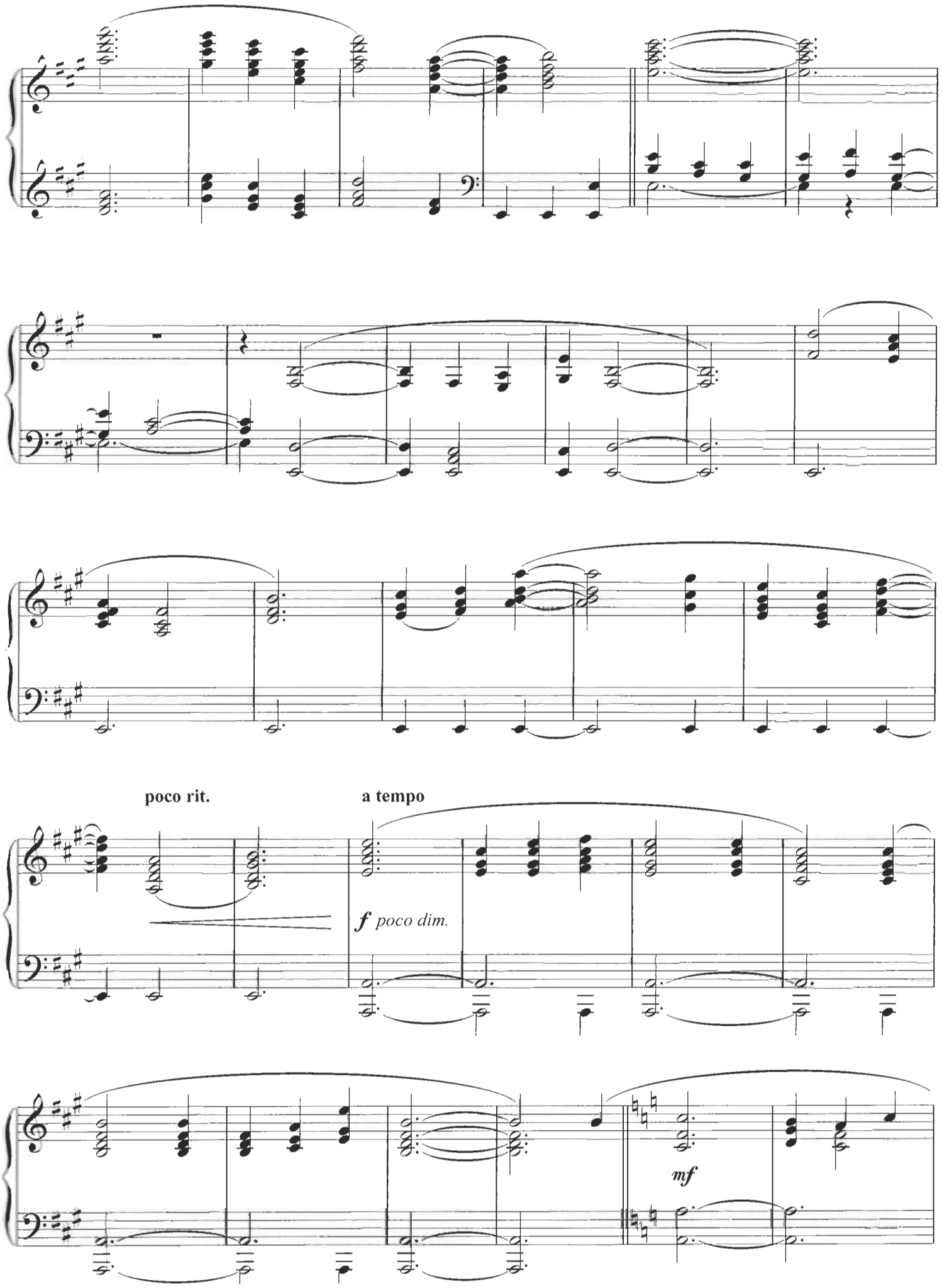
poco rit.
a tempo
f poco dim.
mf

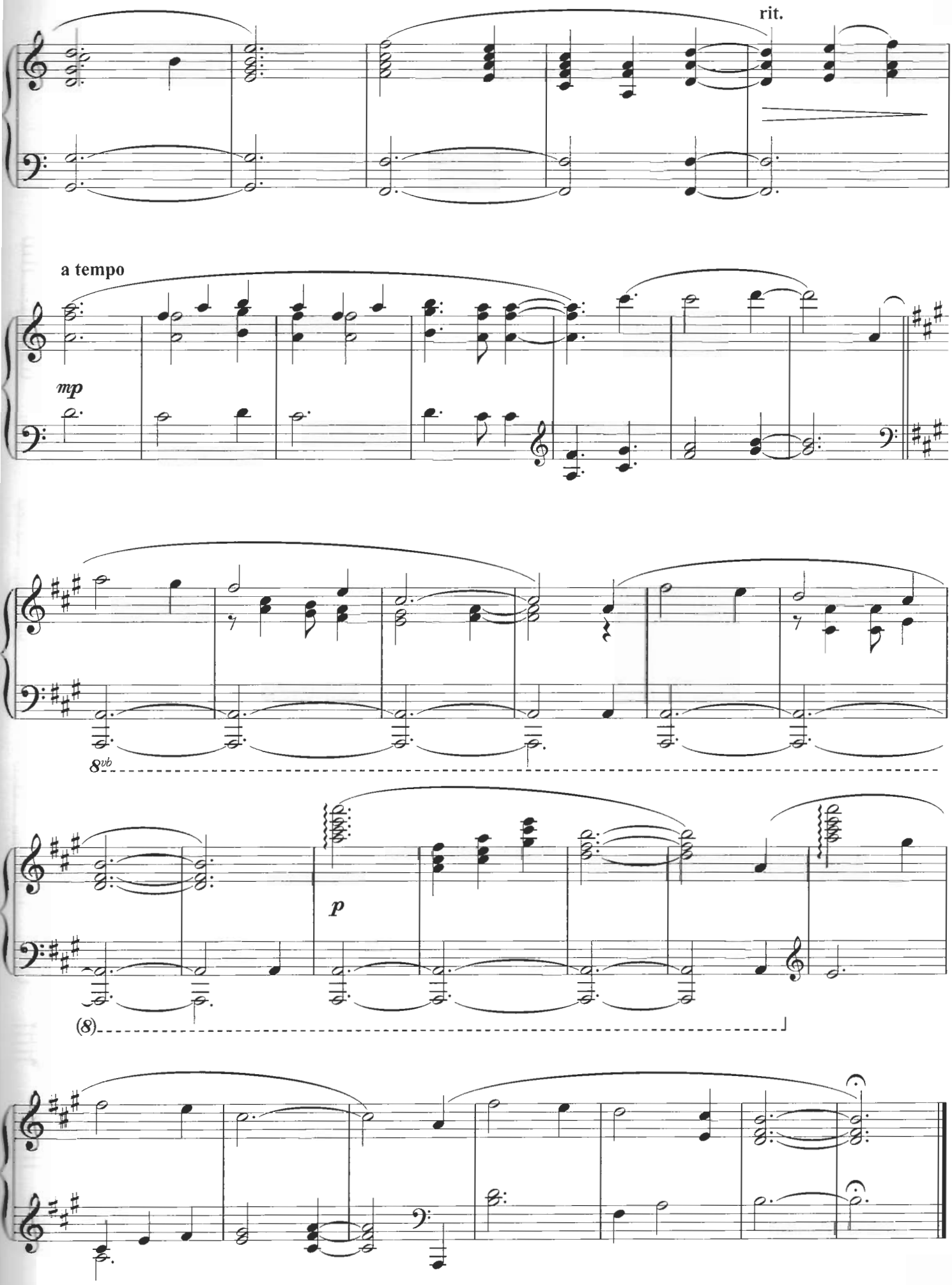
rit.
a tempo
mp
8vb
p
(8)

# Crouching Tiger, Hidden Dragon / Eternal Vow
## (from "Crouching Tiger, Hidden Dragon")

Music by Tan Dun

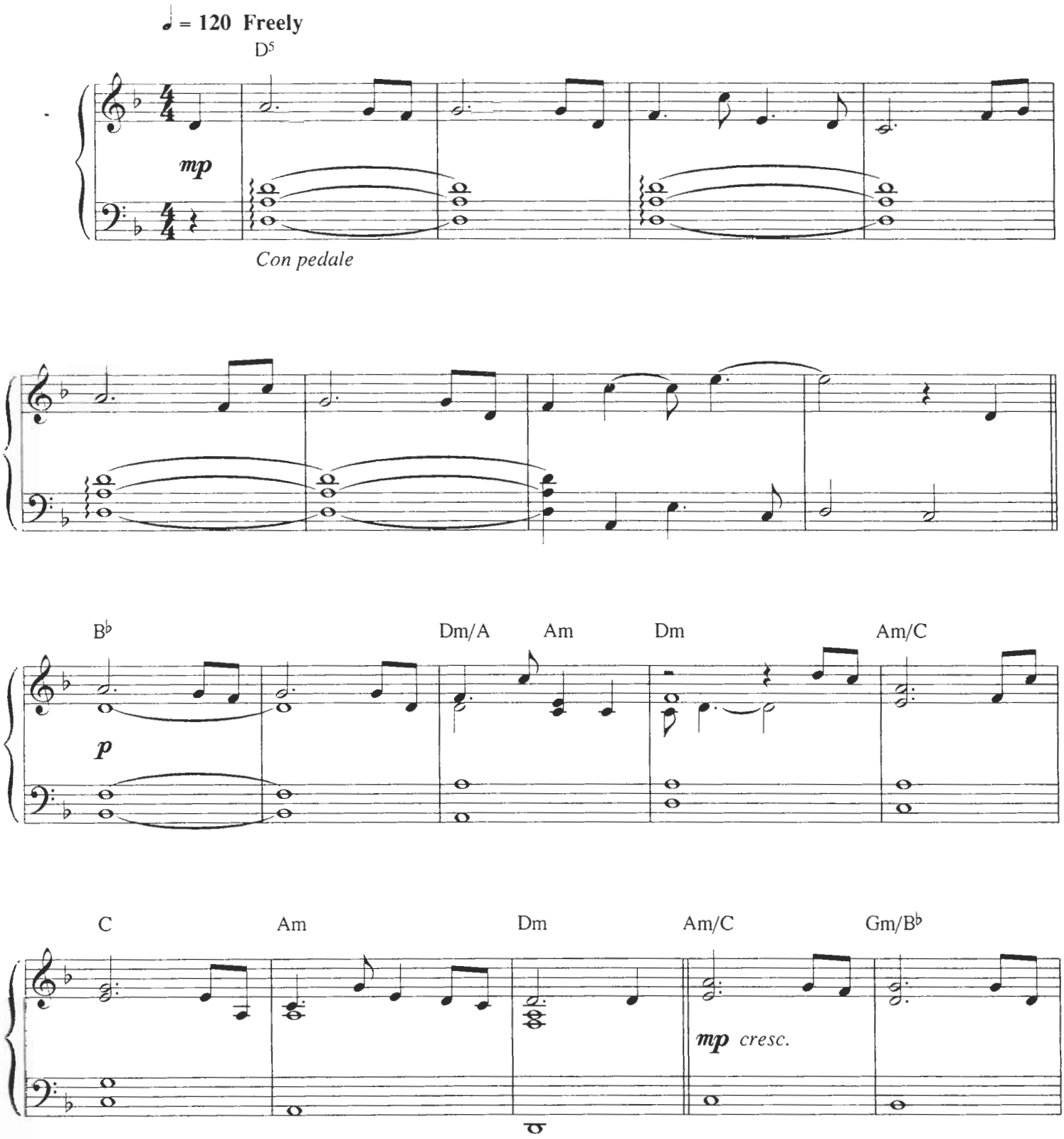


© Copyright 2000 Sony/ATV Tunes LLC/Parnassus Productions Incorporated, USA.
Sony/ATV Music Publishing (UK) Limited.
All Rights Reserved. International Copyright Secured.

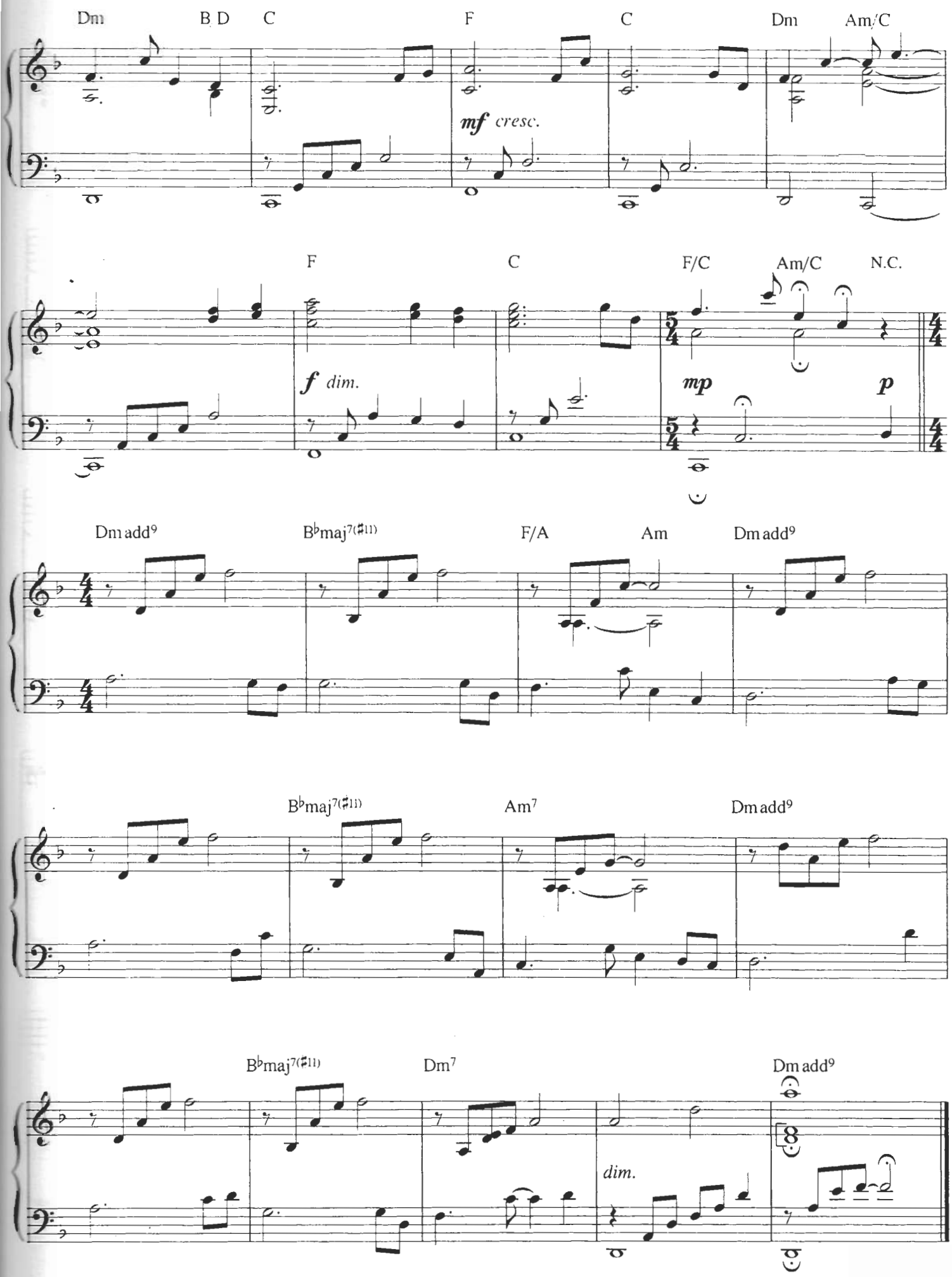
Dm
B D
C
F
C
Dm
Am/C
mf cresc.
F
C
F/C
Am/C
N.C.
f dim.
mp
p
Dm add9
B♭maj7(♯11)
F/A
Am
Dm add9
B♭maj7(♯11)
Am7
Dm add9
B♭maj7(♯11)
Dm7
Dm add9
dim.

# The English Patient / A Retreat / Rupert Bear

(from "The English Patient")

Music by Gabriel Yared

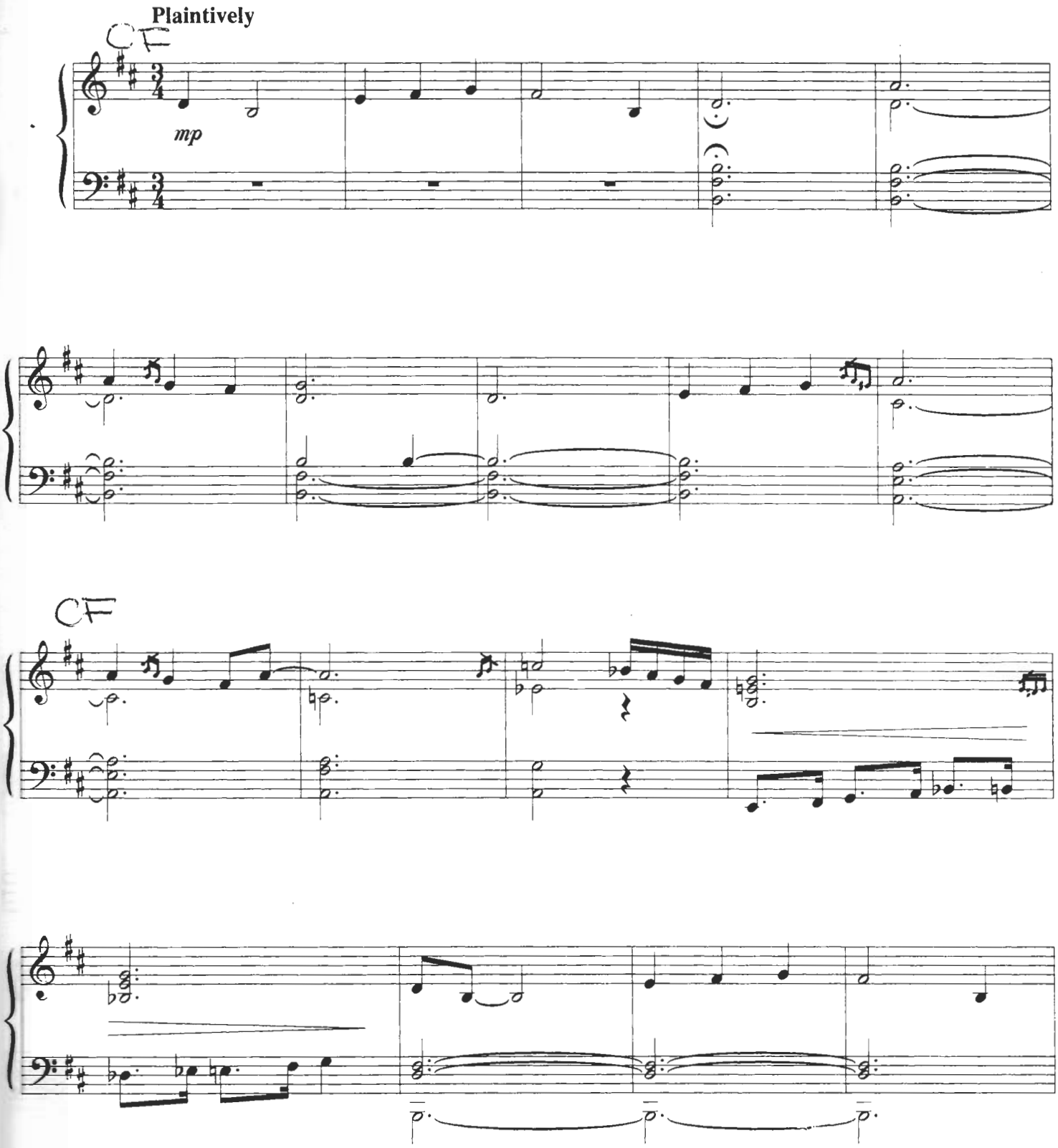


© Copyright 1997 English Patient Music.
Prestige Music Limited.
All Rights Reserved. International Copyright Secured.

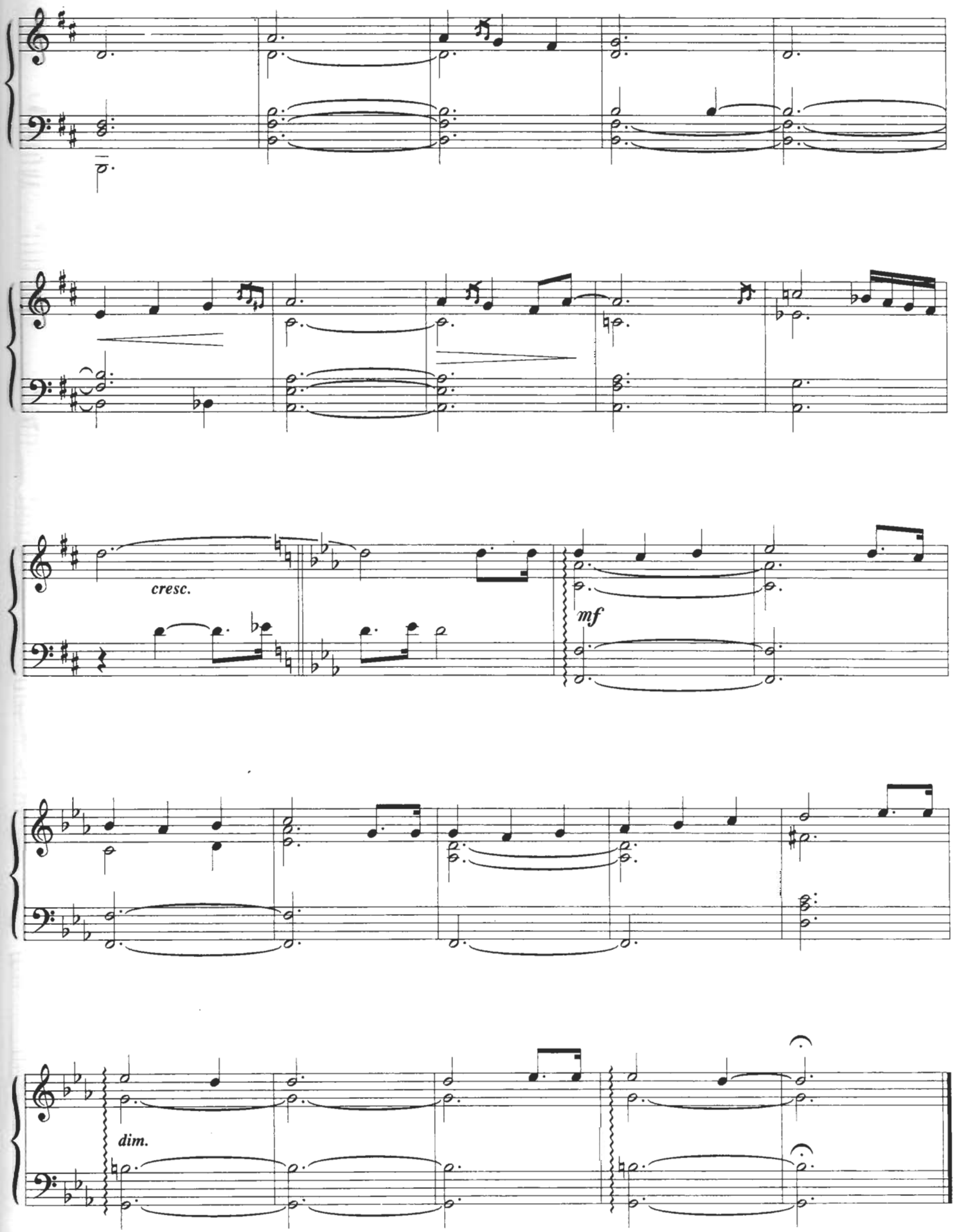
cresc.
mf
dim.

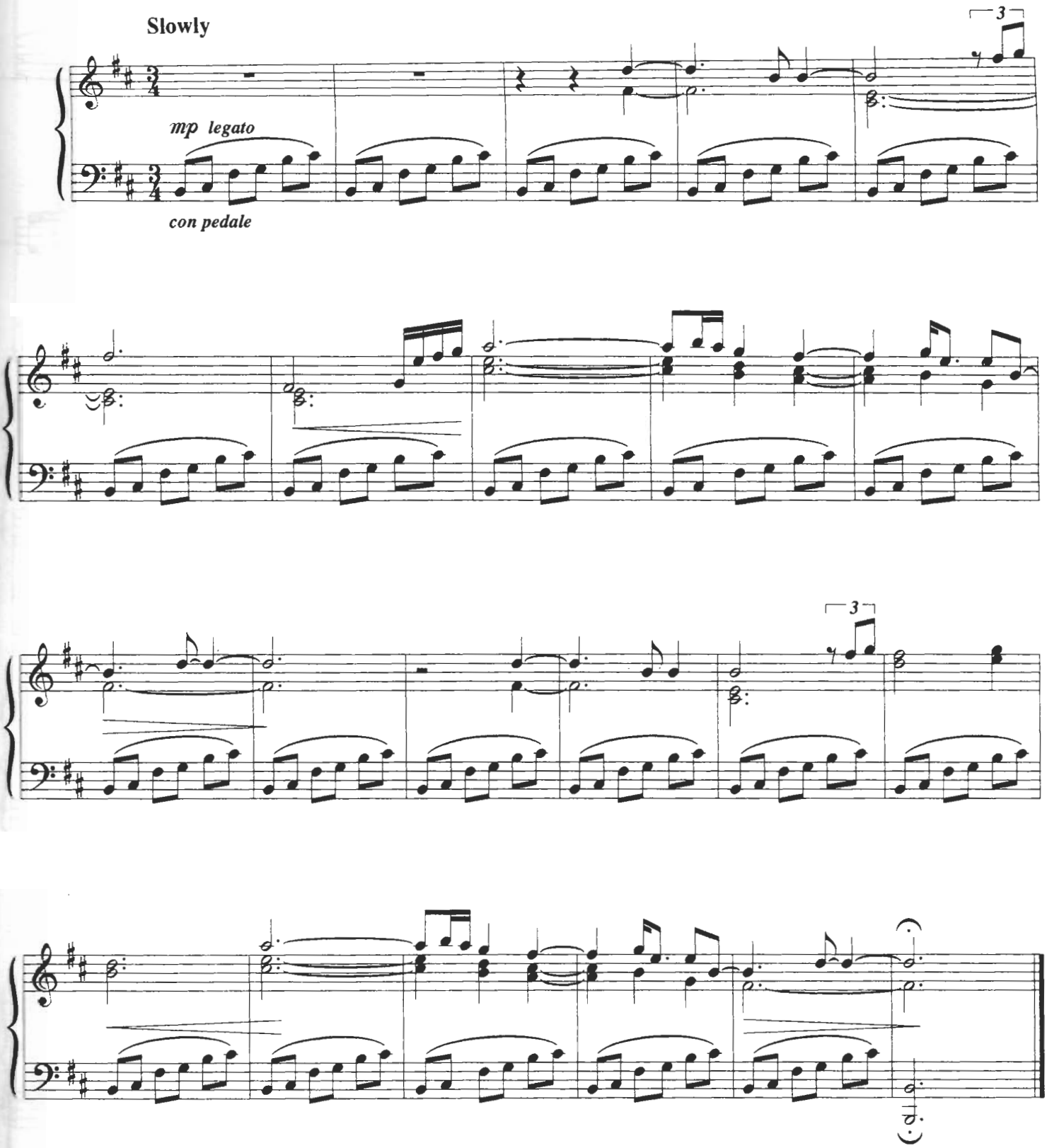
Slowly
mp legato
con pedale
3
3

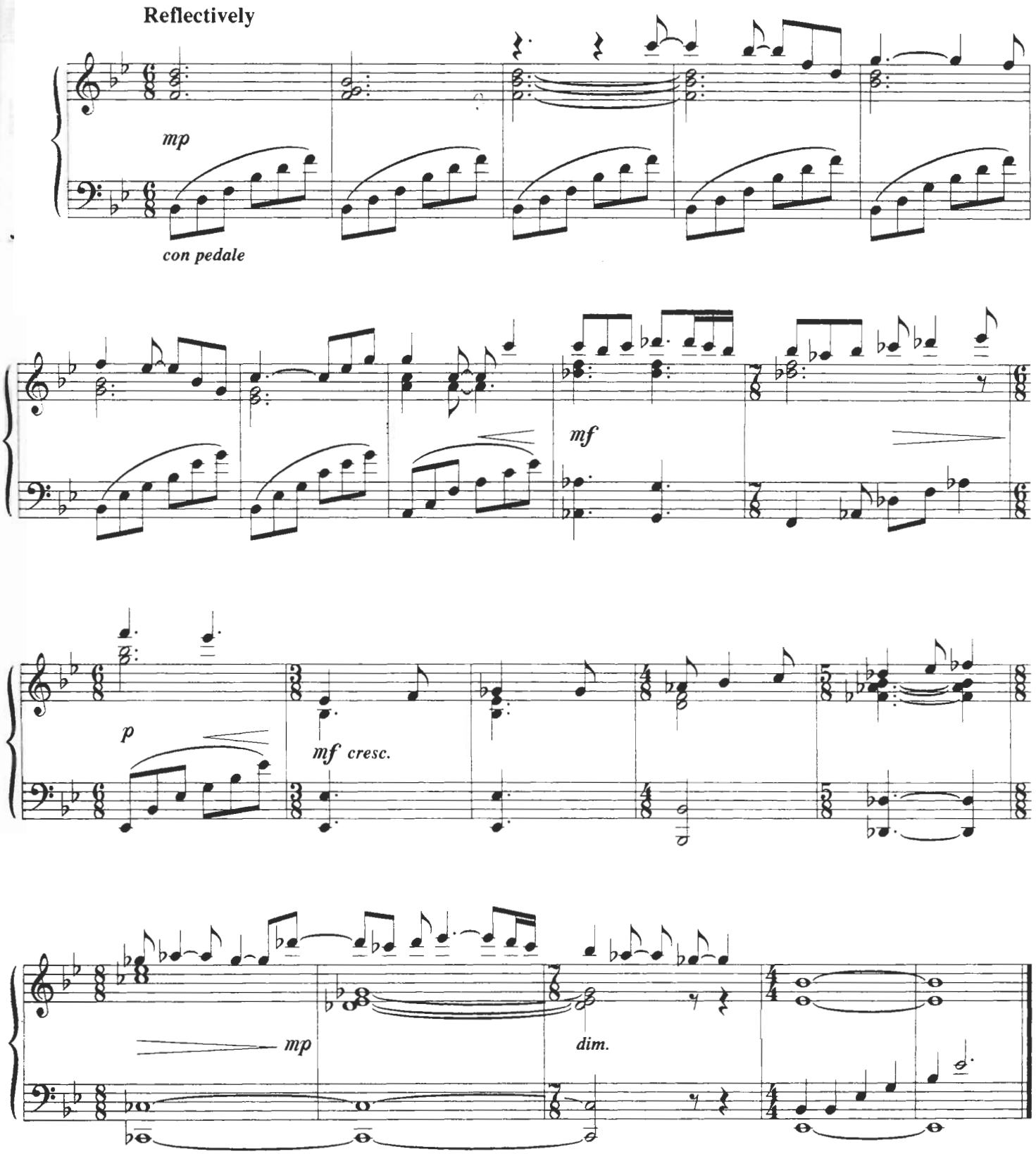
Reflectively
mp
con pedale
mf
p
mf cresc.
mp
dim.

# As Time Goes By
## (from "Casablanca")

Words & Music by Herman Hupfeld

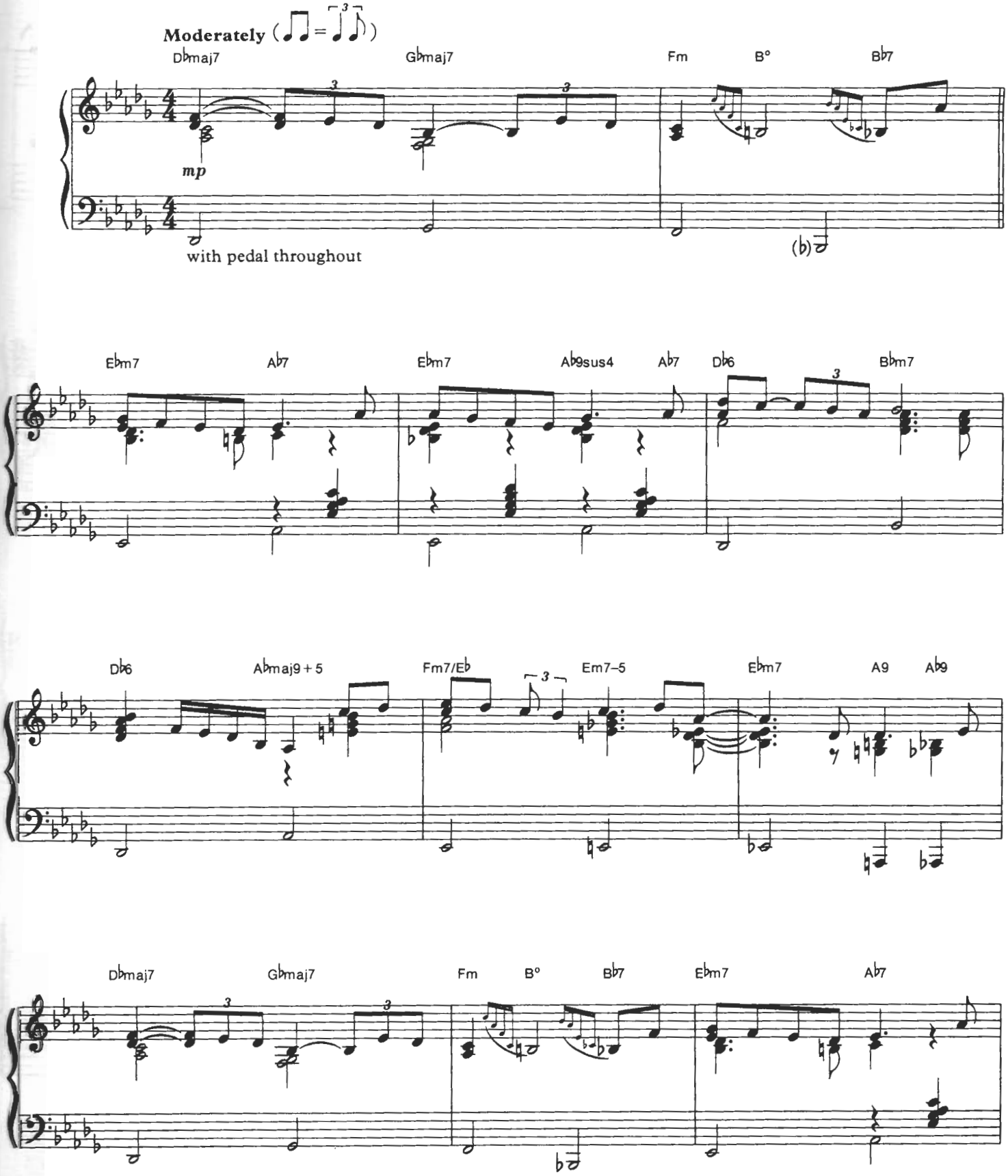


© Copyright 1931 Harms Incorporated, USA.
Redwood Music Limited.
All Rights Reserved. International Copyright Secured.

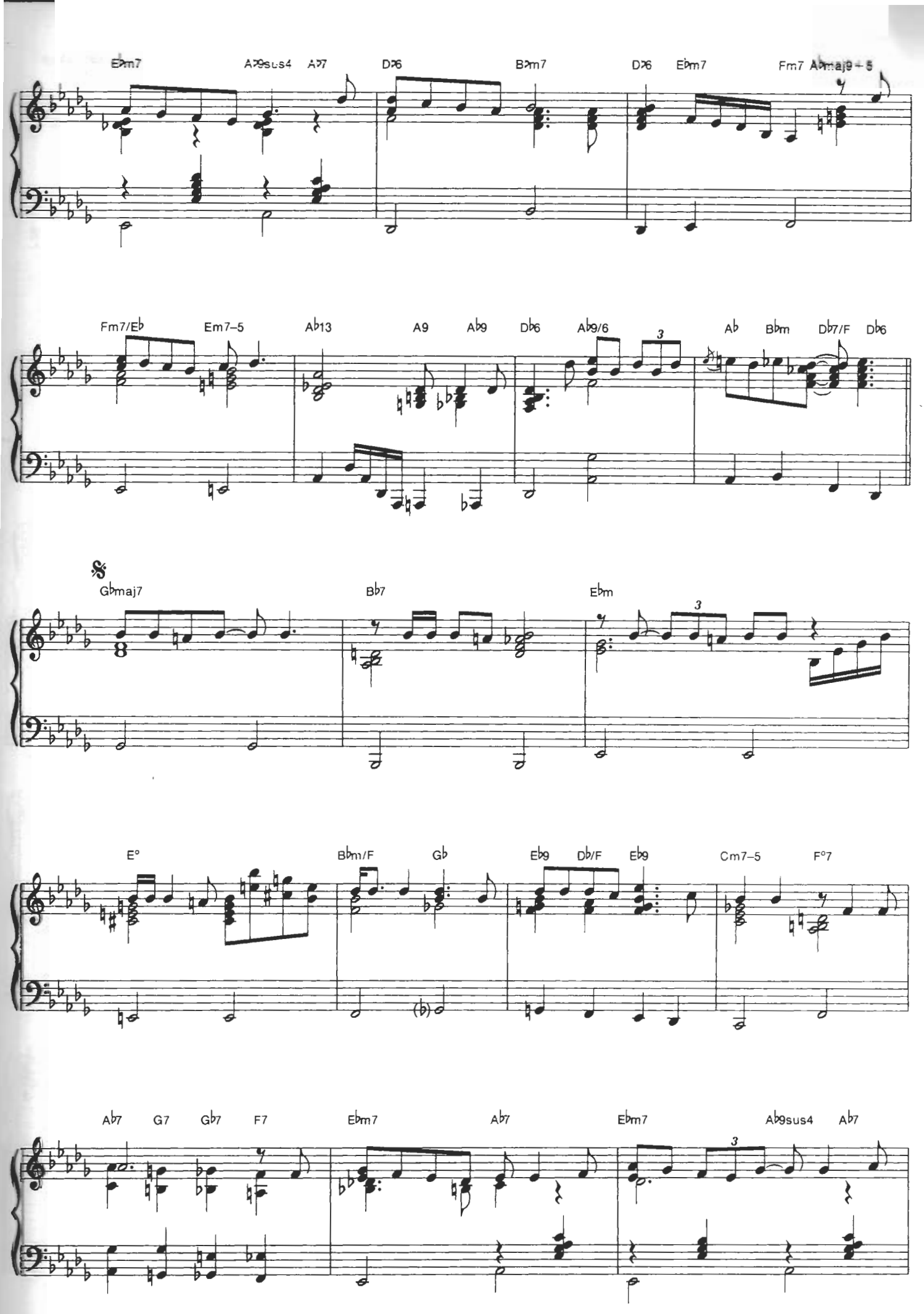
Ebm7
Ab9sus4
Ab7
Db6
Bbm7
Db6
Ebm7
Fm7
Abmaj9+5
Fm7/Eb
Em7-5
Ab13
A9
Ab9
Db6
Ab9/6
3
Ab
Bbm
Db7/F
Db6
Gbmaj7
Bb7
Ebm
3
E°
Bbm/F
Gb
Eb9
Db/F
Eb9
Cm7-5
F°7
Ab7
G7
Gb7
F7
Ebm7
Ab7
Ebm7
3
Ab9sus4
Ab7

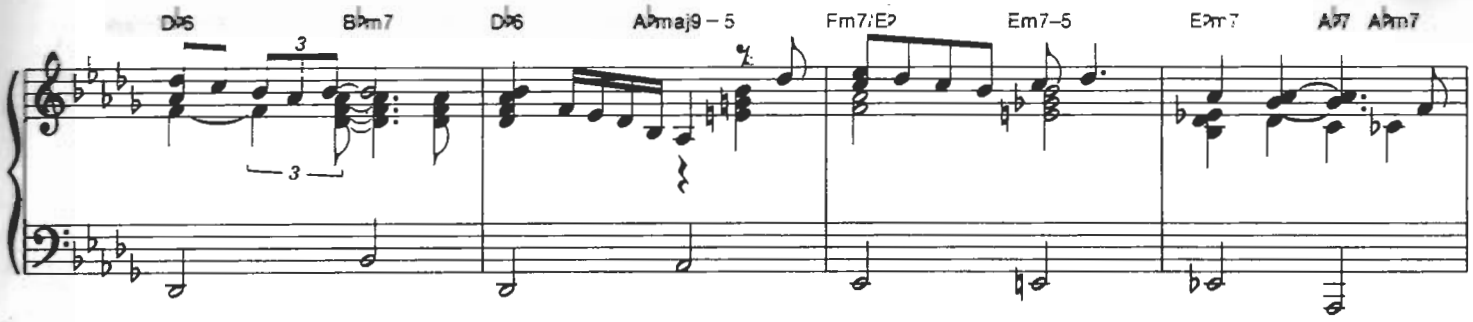
D♭6
B♭m7
D♭6
A♭maj9 – 5
Fm7/E♭
Em7–5
E♭m7
A♭7
A♭m7

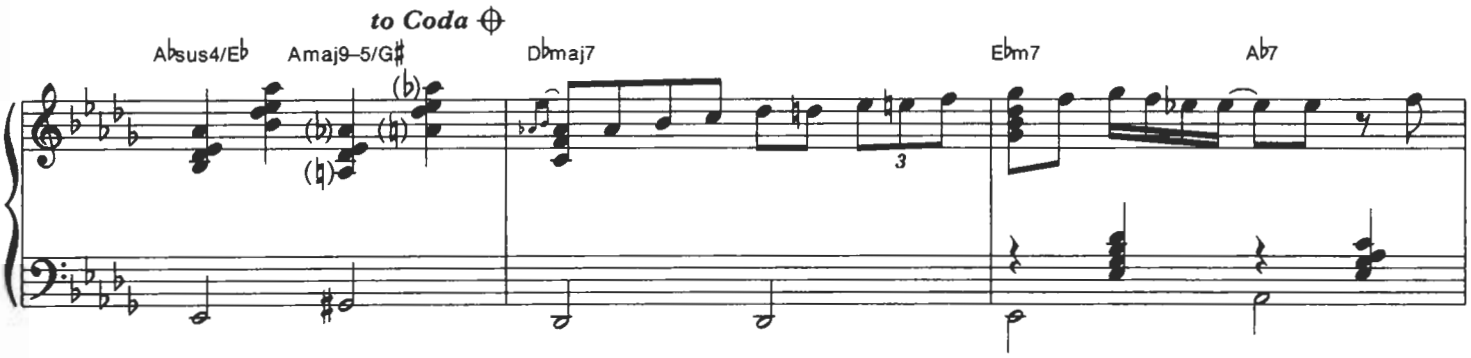
to Coda
A♭sus4/E♭
Amaj9–5/G♯
D♭maj7
E♭m7
A♭7

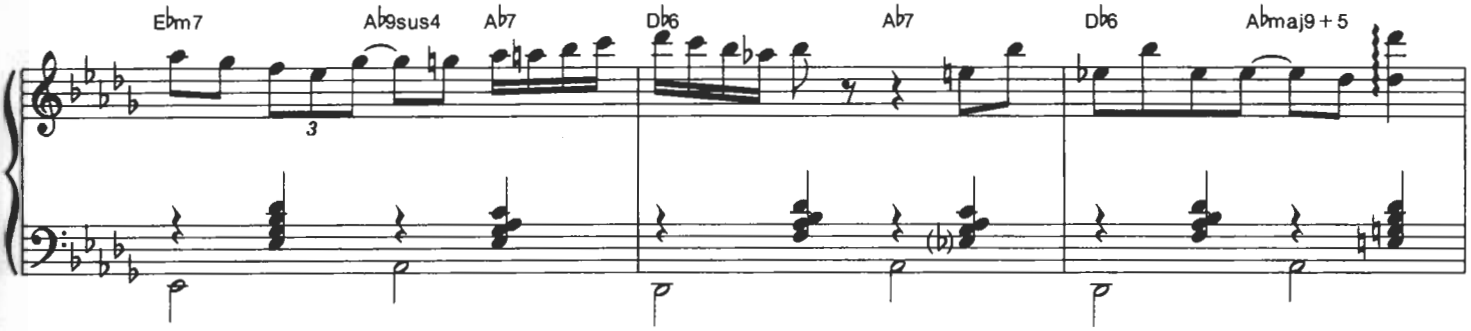
E♭m7
A♭9sus4
A♭7
D♭6
A♭7
D♭6
A♭maj9 + 5

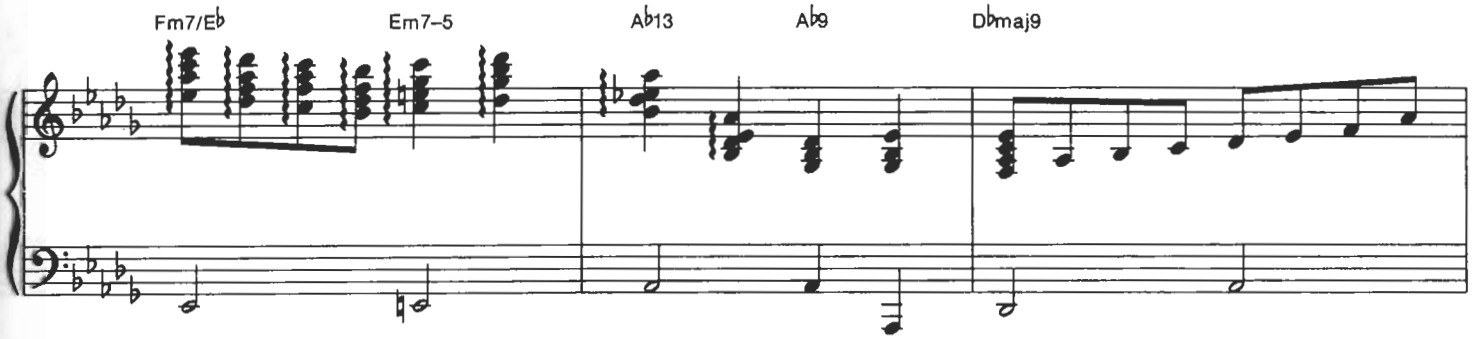
Fm7/E♭
Em7–5
A♭13
A♭9
D♭maj9

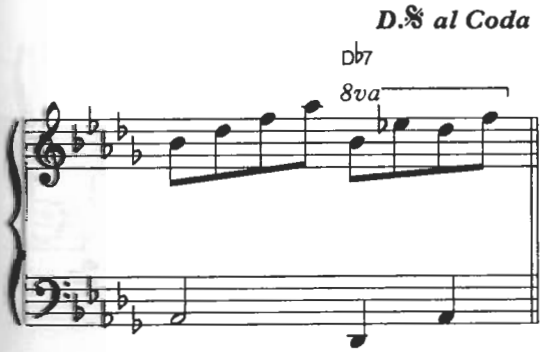
D.S. al Coda
D♭7
8va

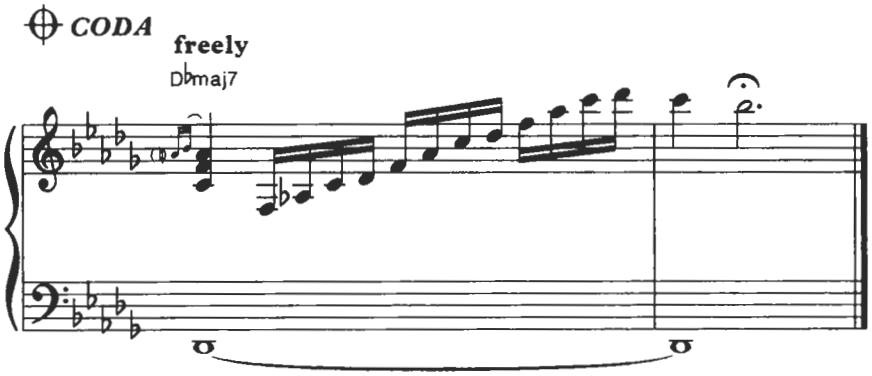
CODA
freely
D♭maj7

# Theme

## (from "E.T. The Extra Terrestrial")

Music by John Williams

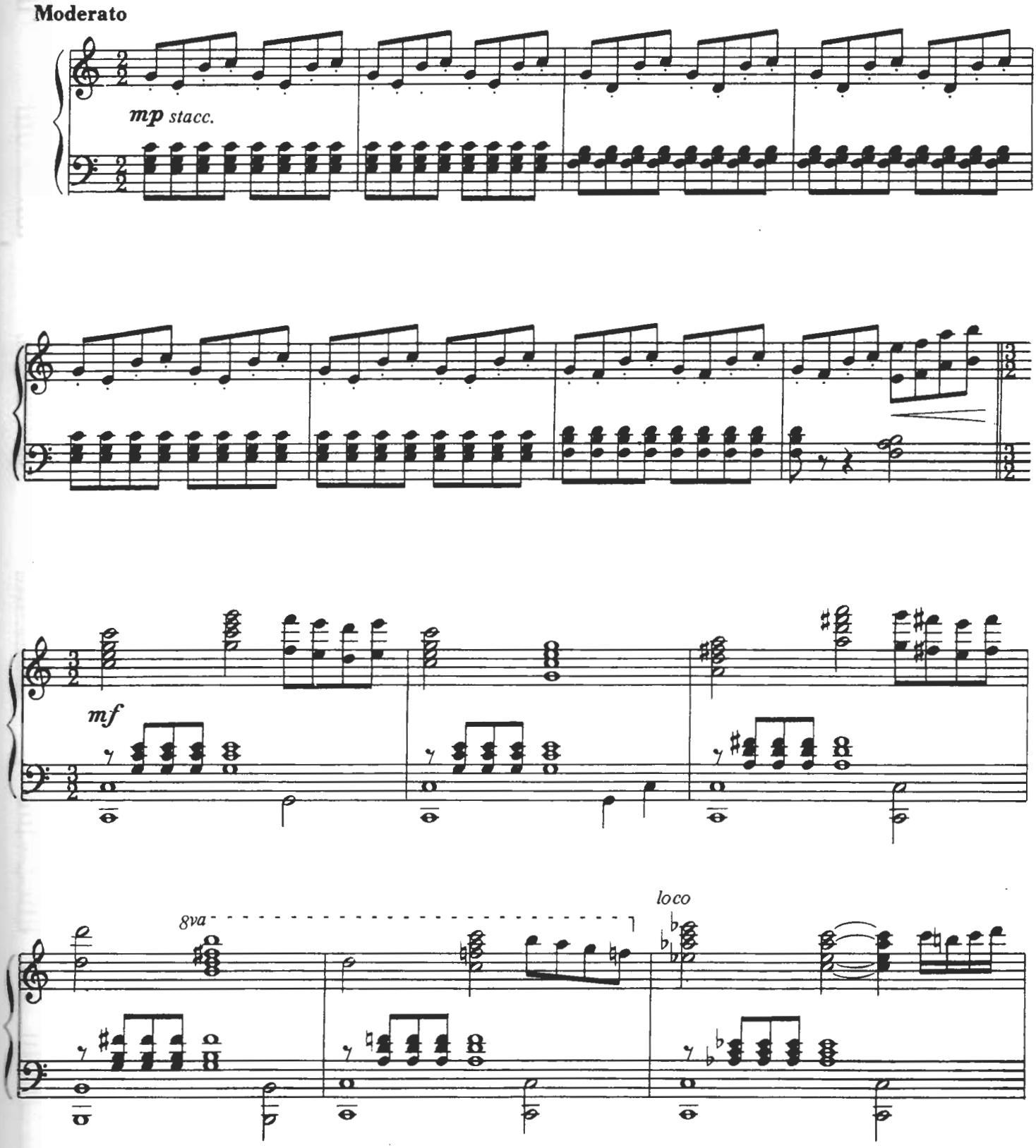


© Copyright 1982 Music Corporation of America Incorporated, USA.
Universal/MCA Music Limited.
All Rights Reserved. International Copyright Secured.

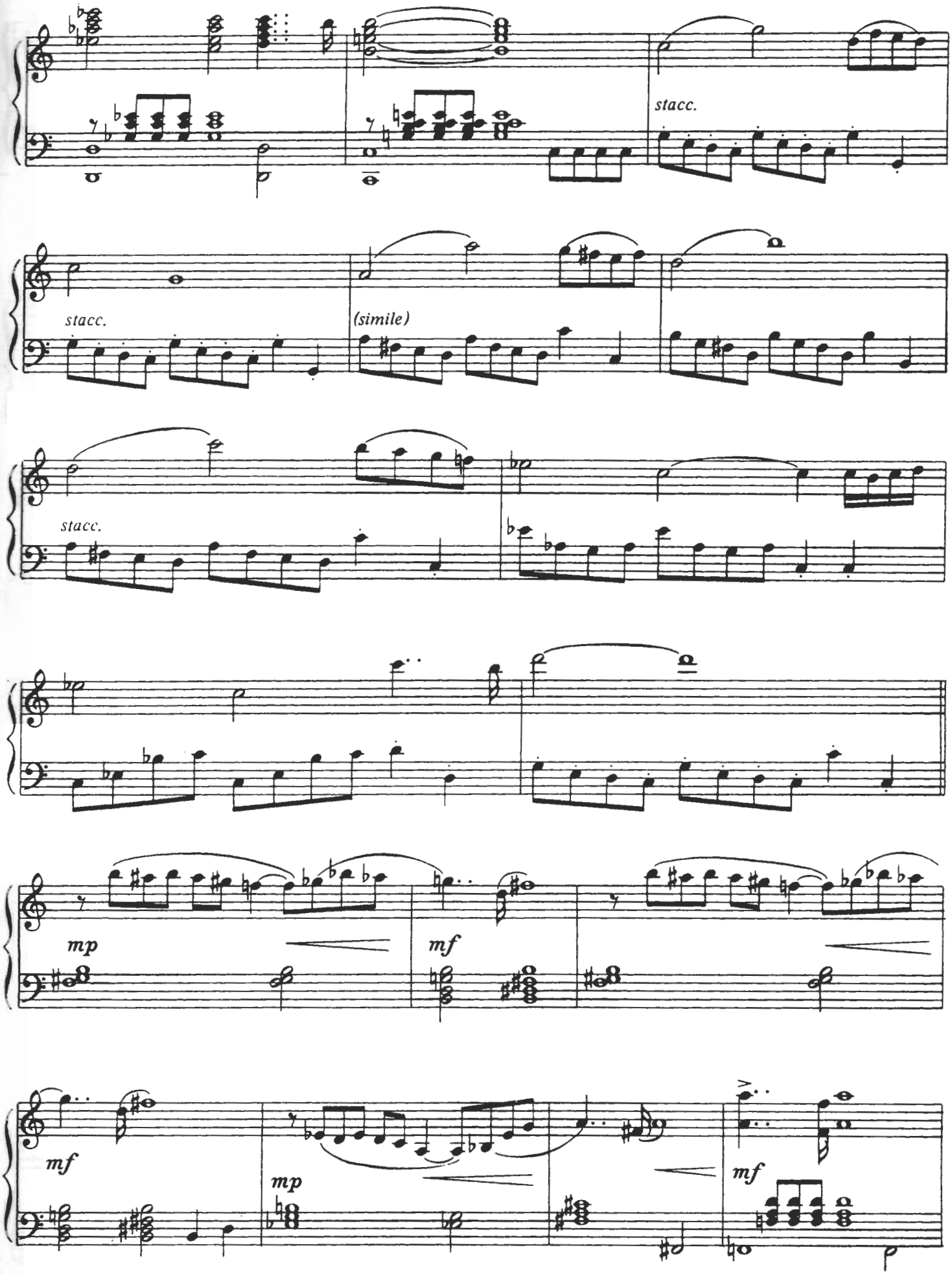
stacc.
stacc.
(simile)
stacc.
mp
mf
mf
mp
mf

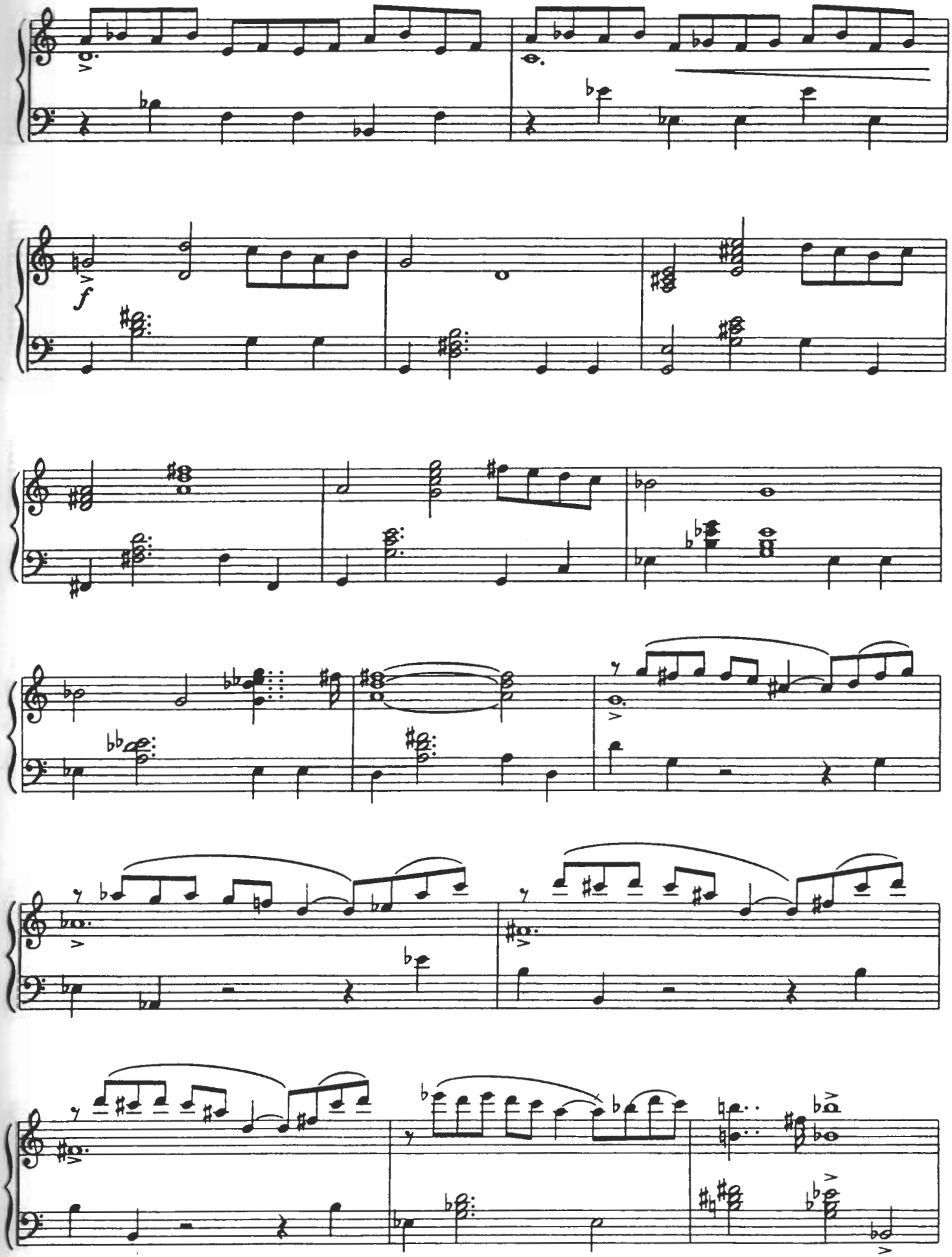
f

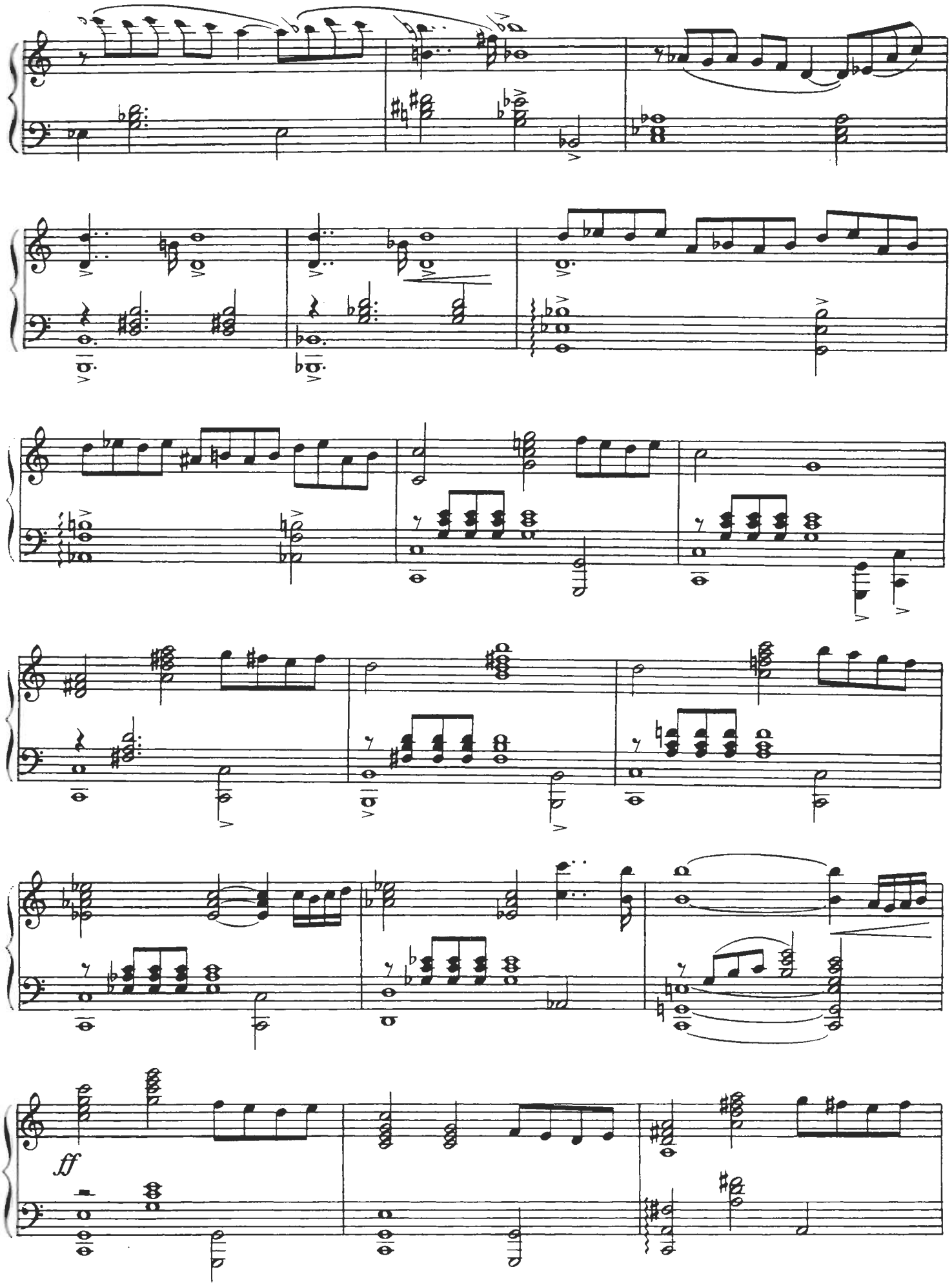
ff

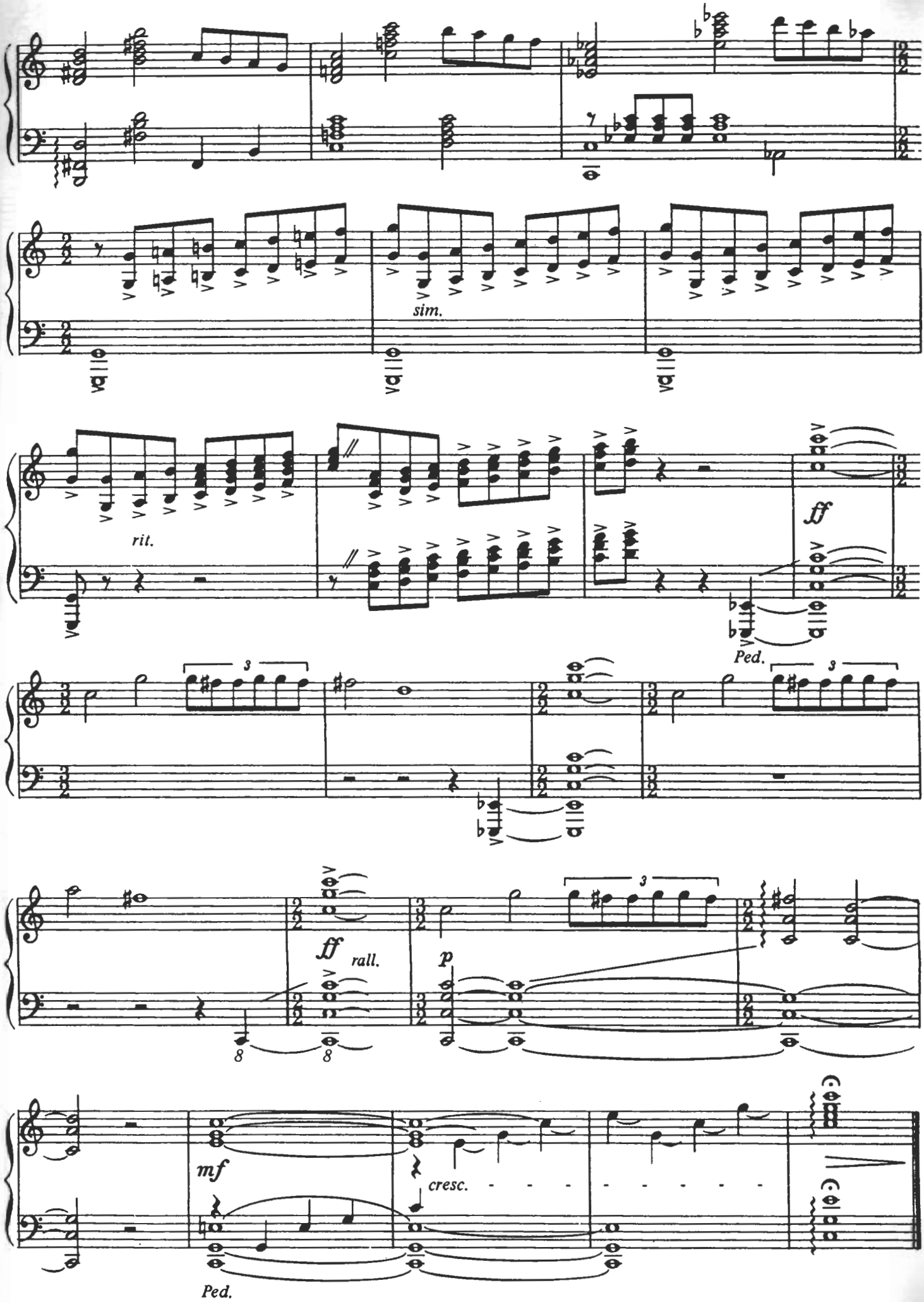
sim.
rit.
ff
Ped.
ff
rall.
p
mf
cresc.
Ped.

# Autumn In Connecticut
## (from "Far From Heaven")

Music by Elmer Bernstein

**Poco rubato** ♩ = c.54

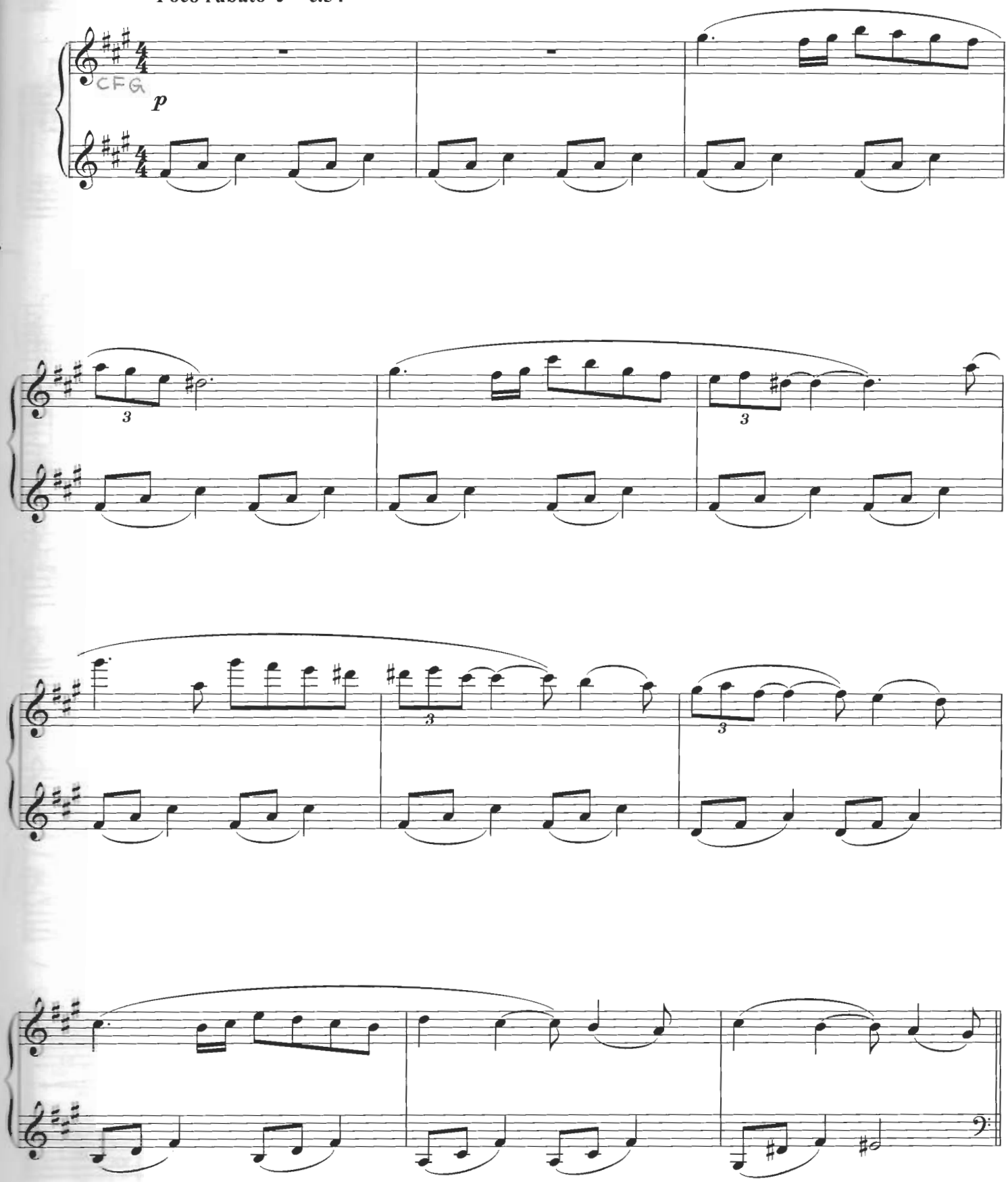


© Copyright 2002 Sony/ATV Tunes LLC/October Tracks, USA.
Sony/ATV Music Publishing (UK) Limited.
All Rights Reserved. International Copyright Secured.

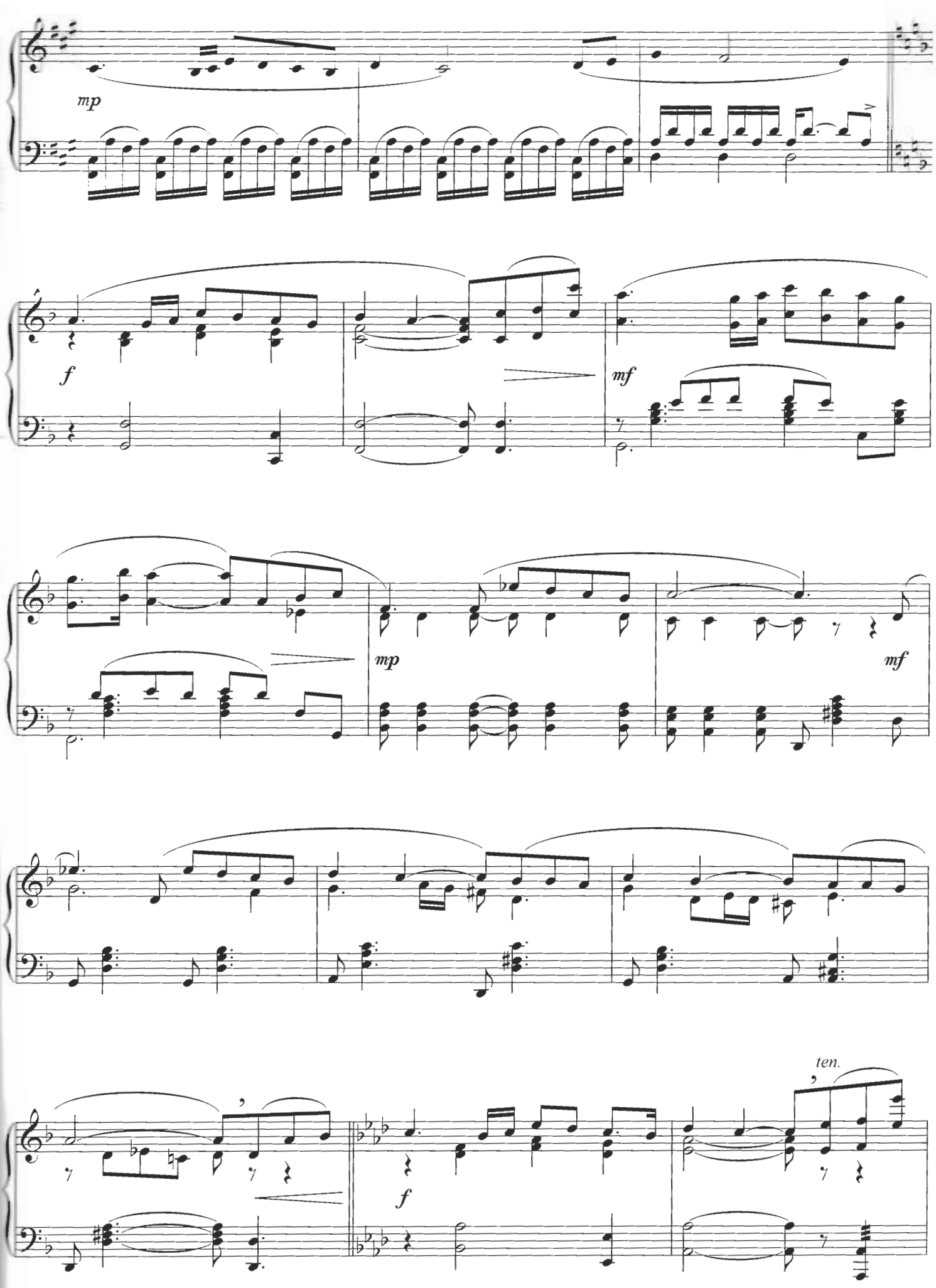
mp
f
mf
mp
mf
f
ten.

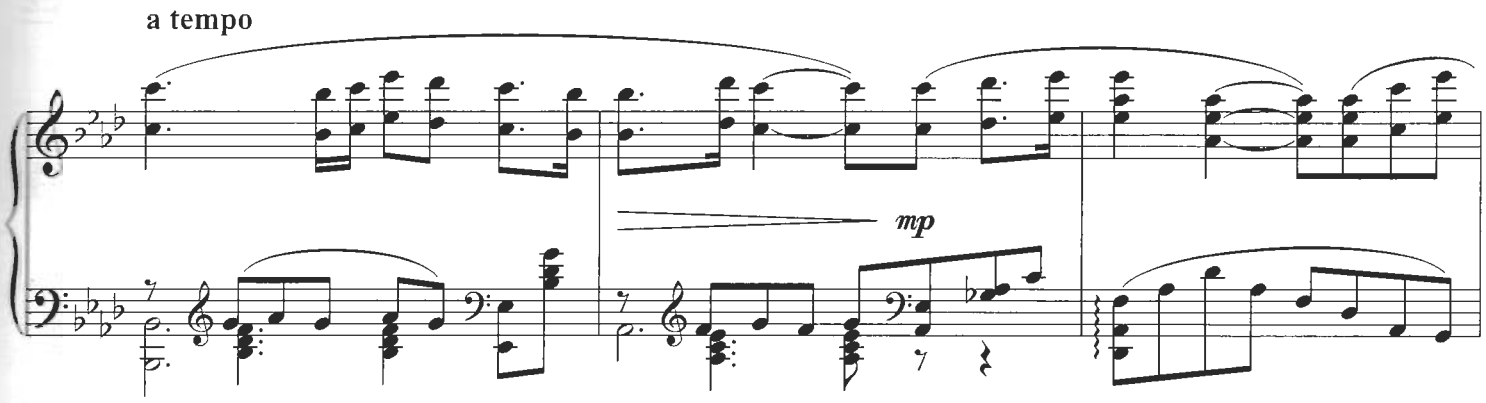
a tempo
mp

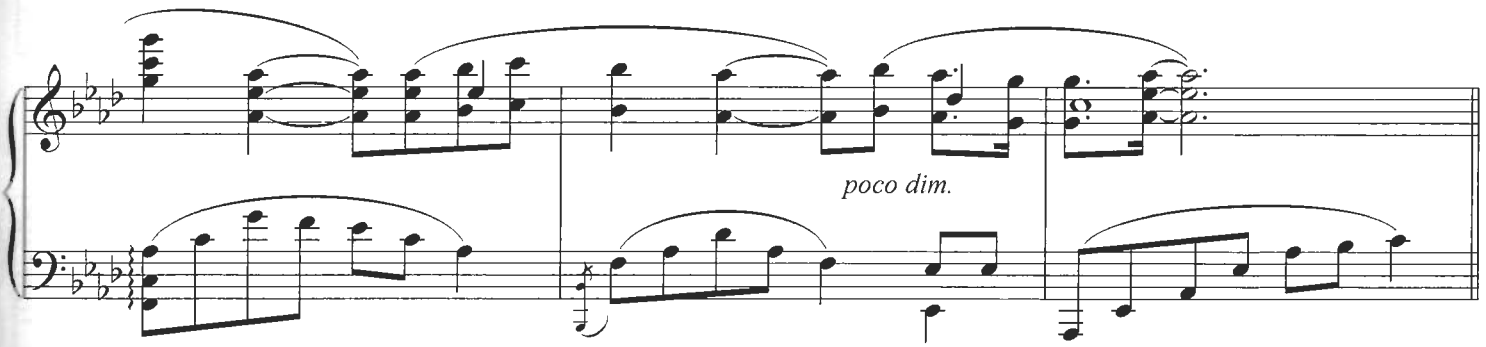
poco dim.

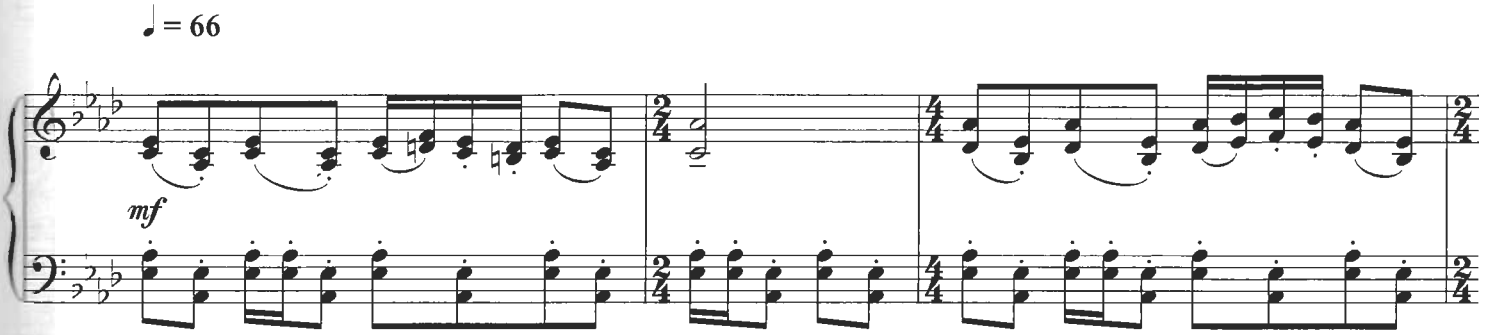
♩ = 66
mf

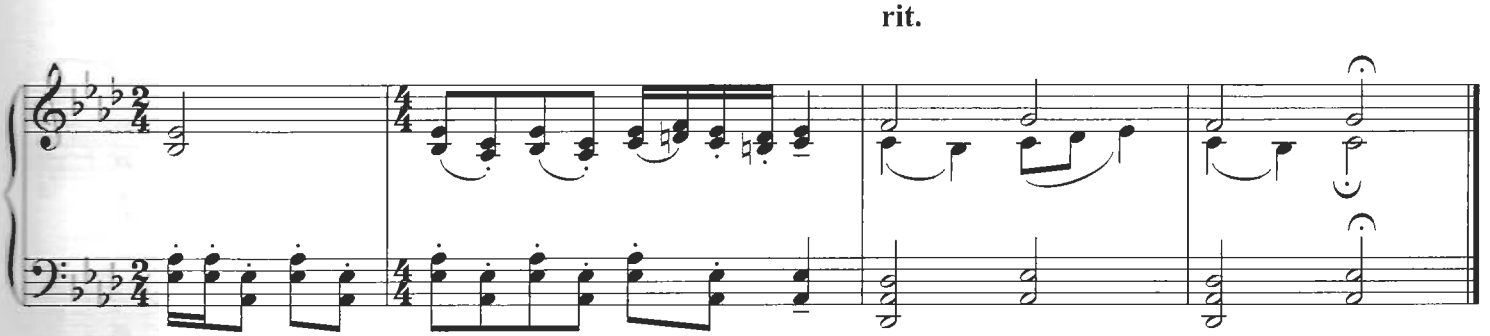
rit.

# From Here To Eternity

Words by Robert Wells
Music by Fred Karger

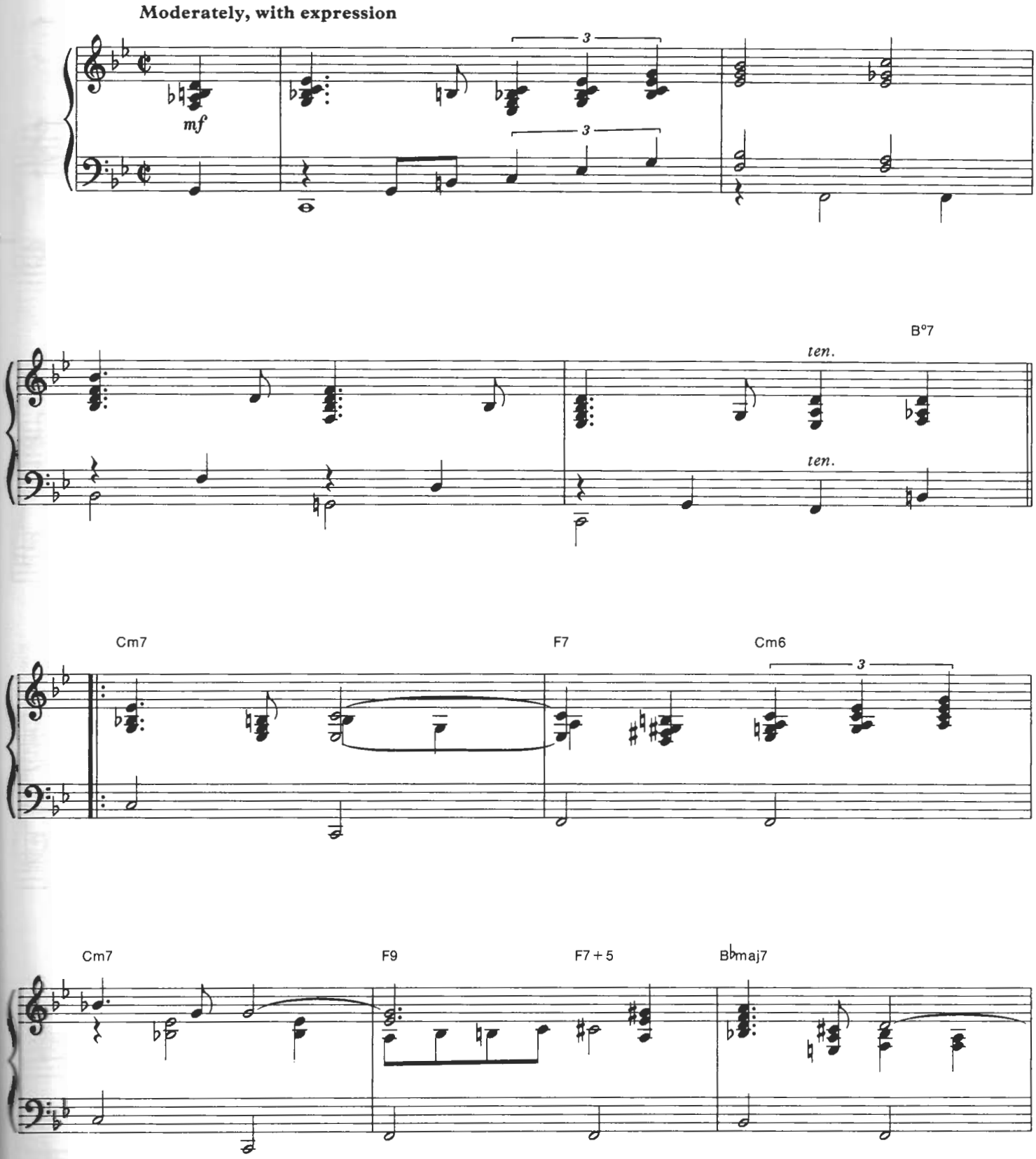


© Copyright 1953 Barton Music Corporation, USA.
Dash Music Company Limited.
All Rights Reserved. International Copyright Secured.

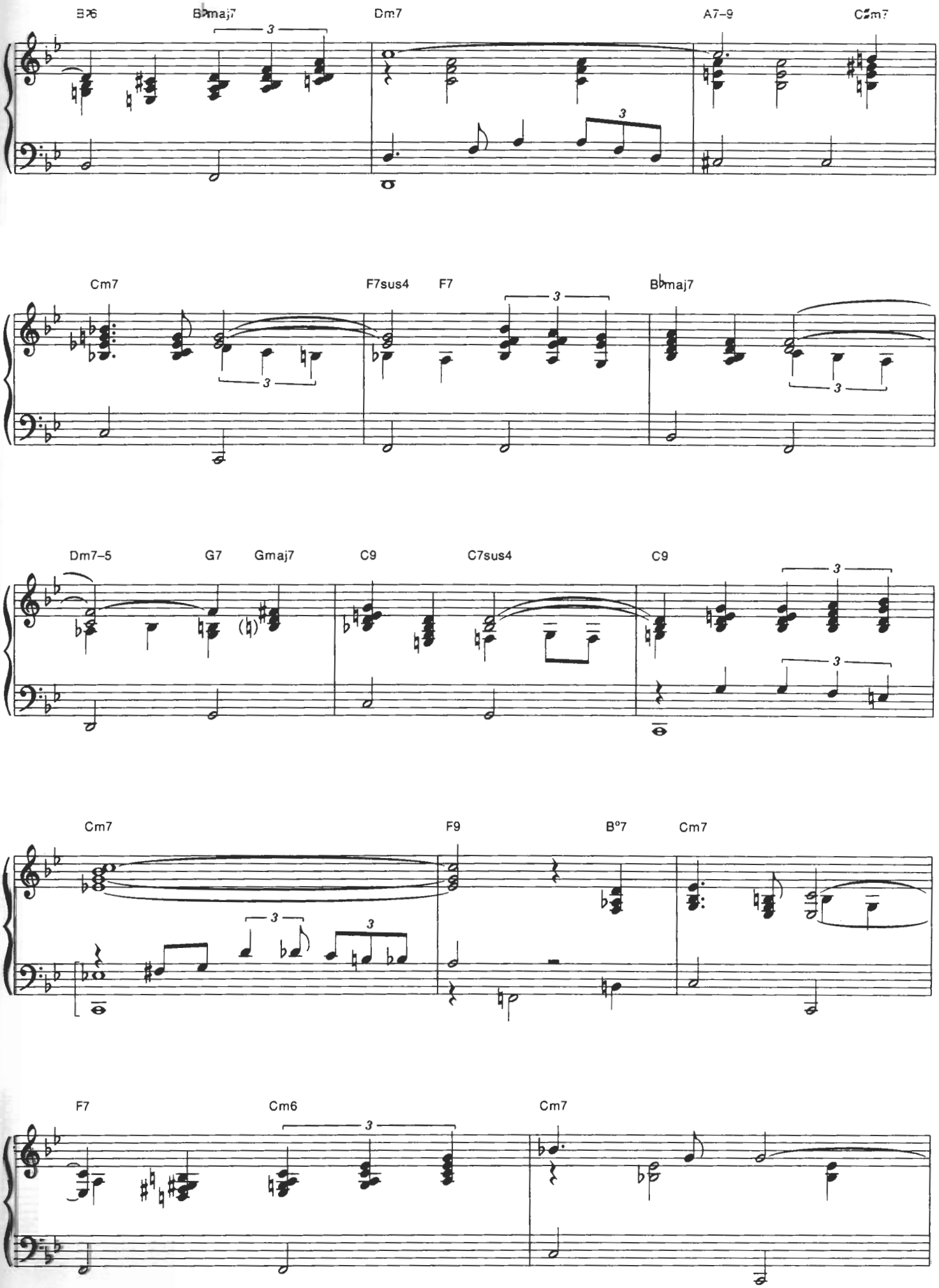
B♭6
B♭maj7
Dm7
A7–9
C♯m7
Cm7
F7sus4
F7
B♭maj7
Dm7–5
G7
Gmaj7
C9
C7sus4
C9
Cm7
F9
B°7
Cm7
F7
Cm6
Cm7

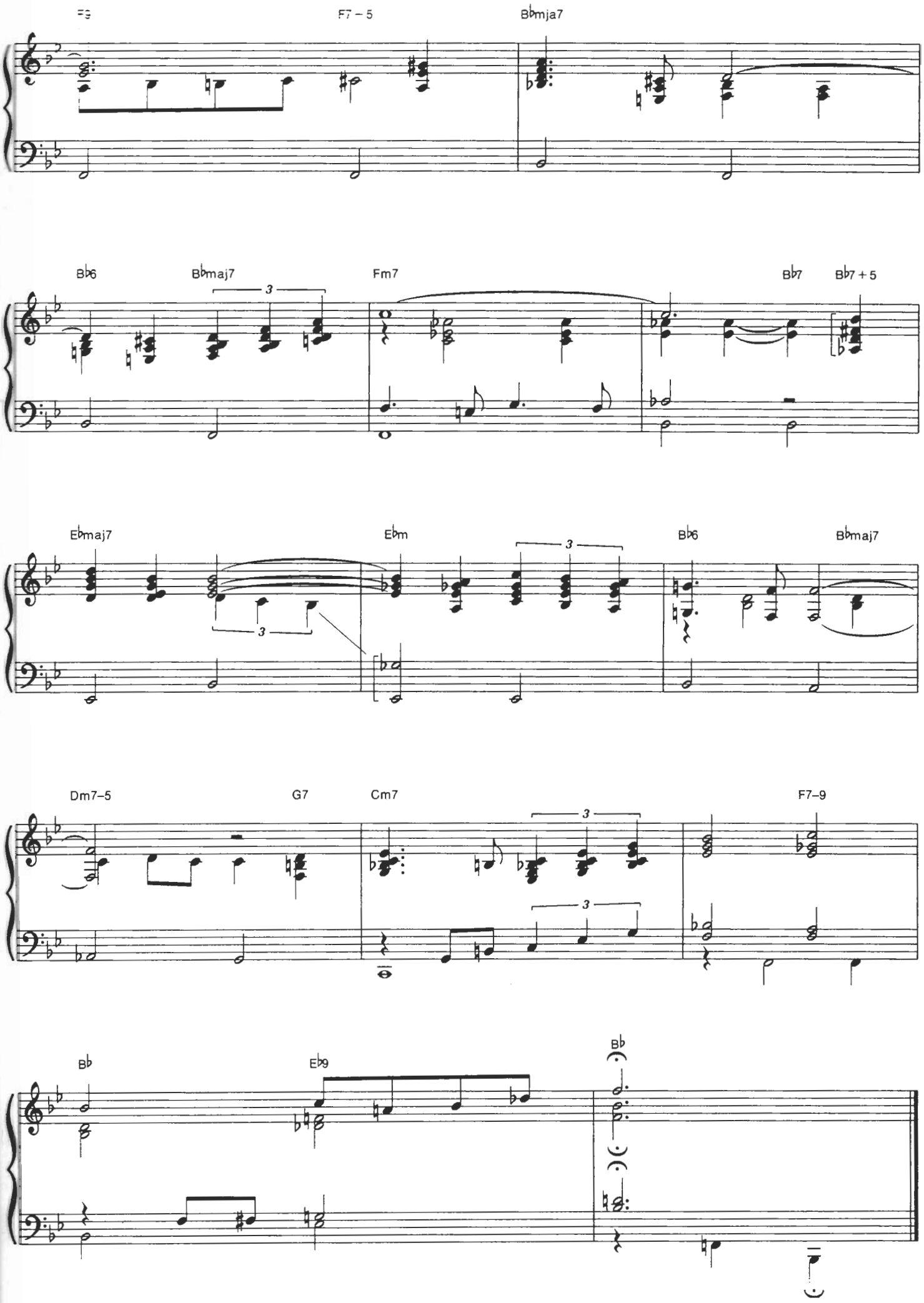
F7 – 5
B♭maj7
B♭6
B♭maj7
Fm7
B♭7
B♭7 + 5
E♭maj7
E♭m
B♭6
B♭maj7
Dm7–5
G7
Cm7
F7–9
B♭
E♭9
B♭

# Feather Theme

## (Main Title from the film "Forest Gump")

Music by Alan Silvestri

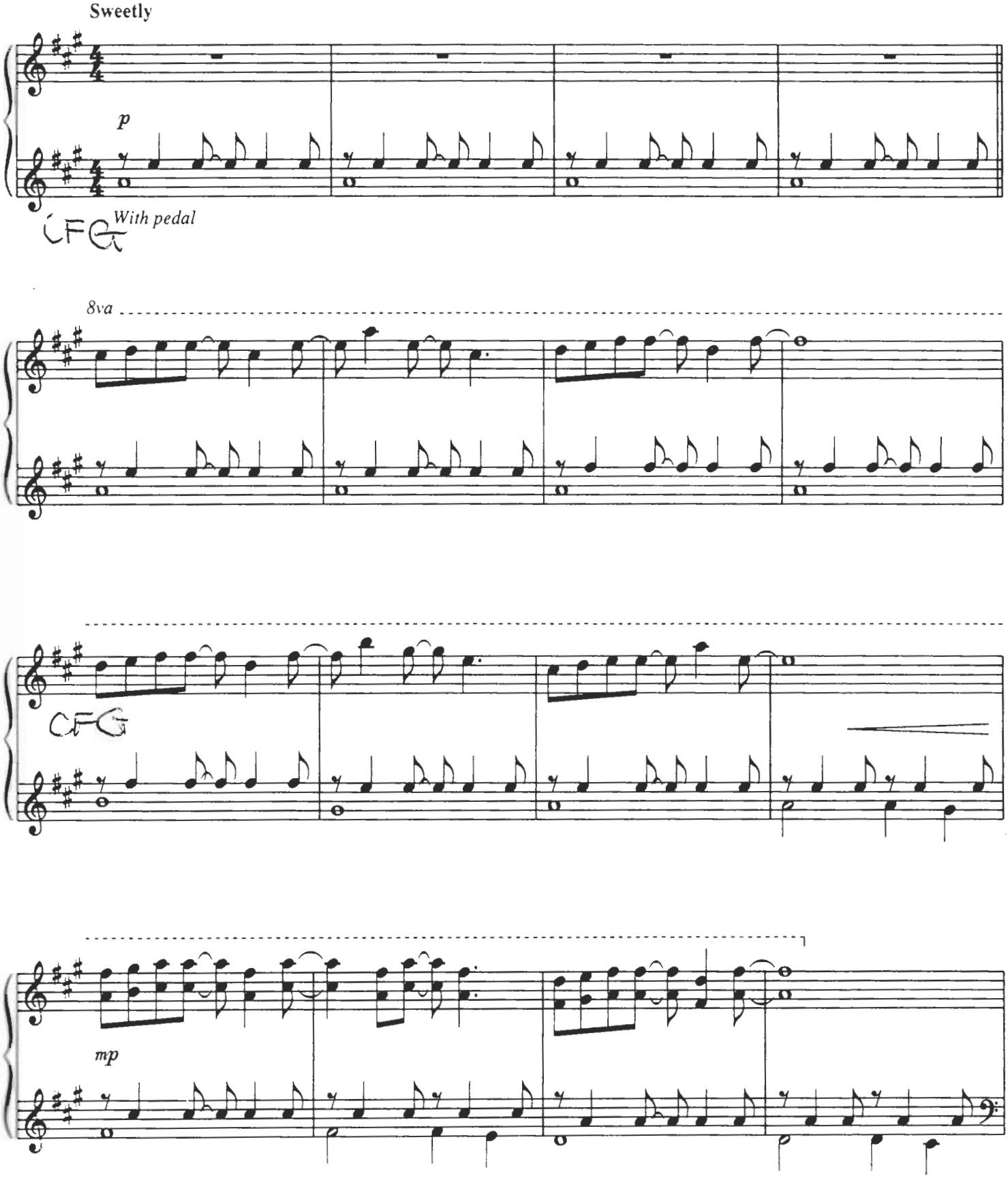


© Copyright 1994 Ensign Music Corporation/Famous Music Corporation, USA.
All Rights Reserved. International Copyright Secured.

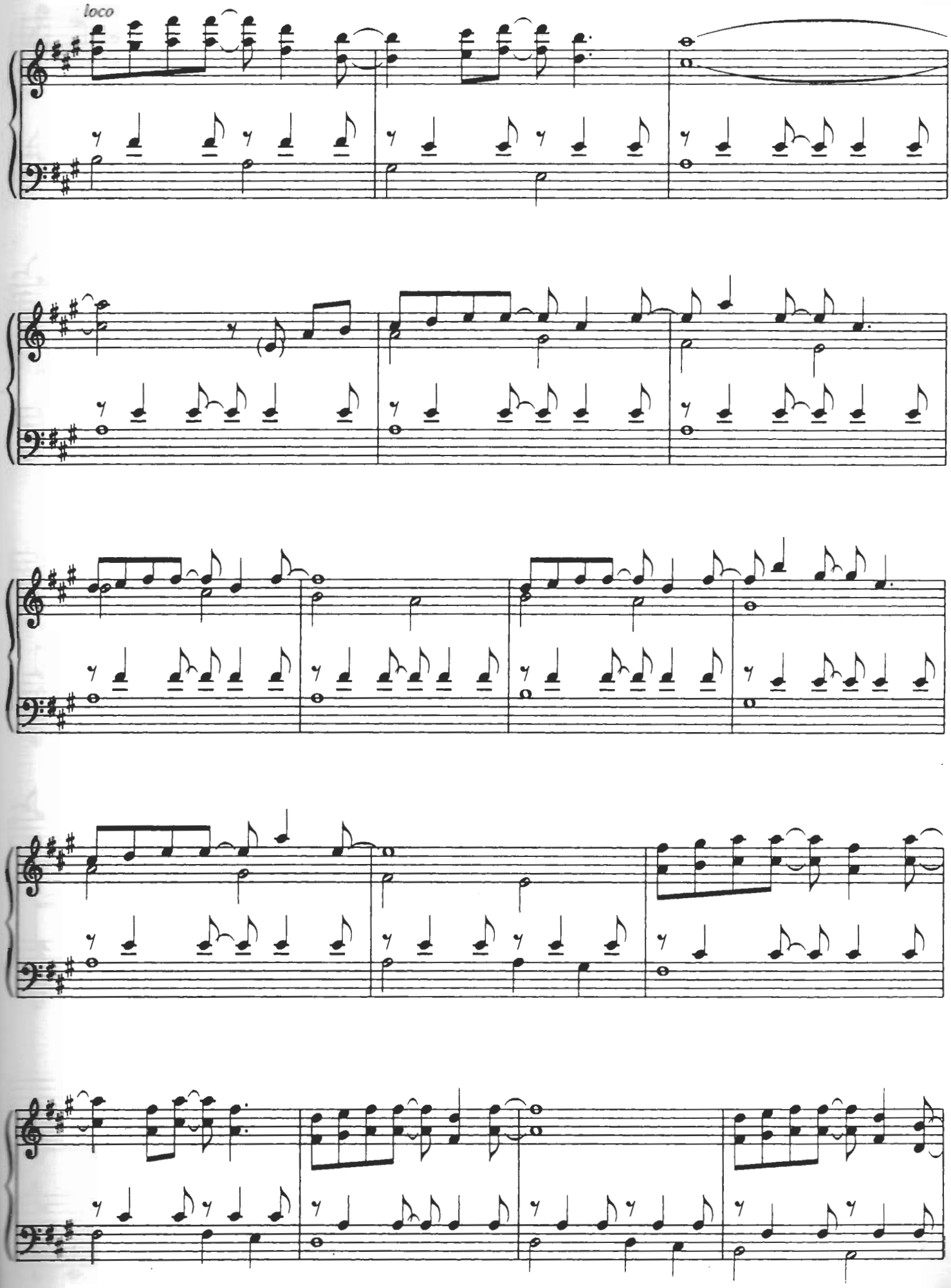
loco

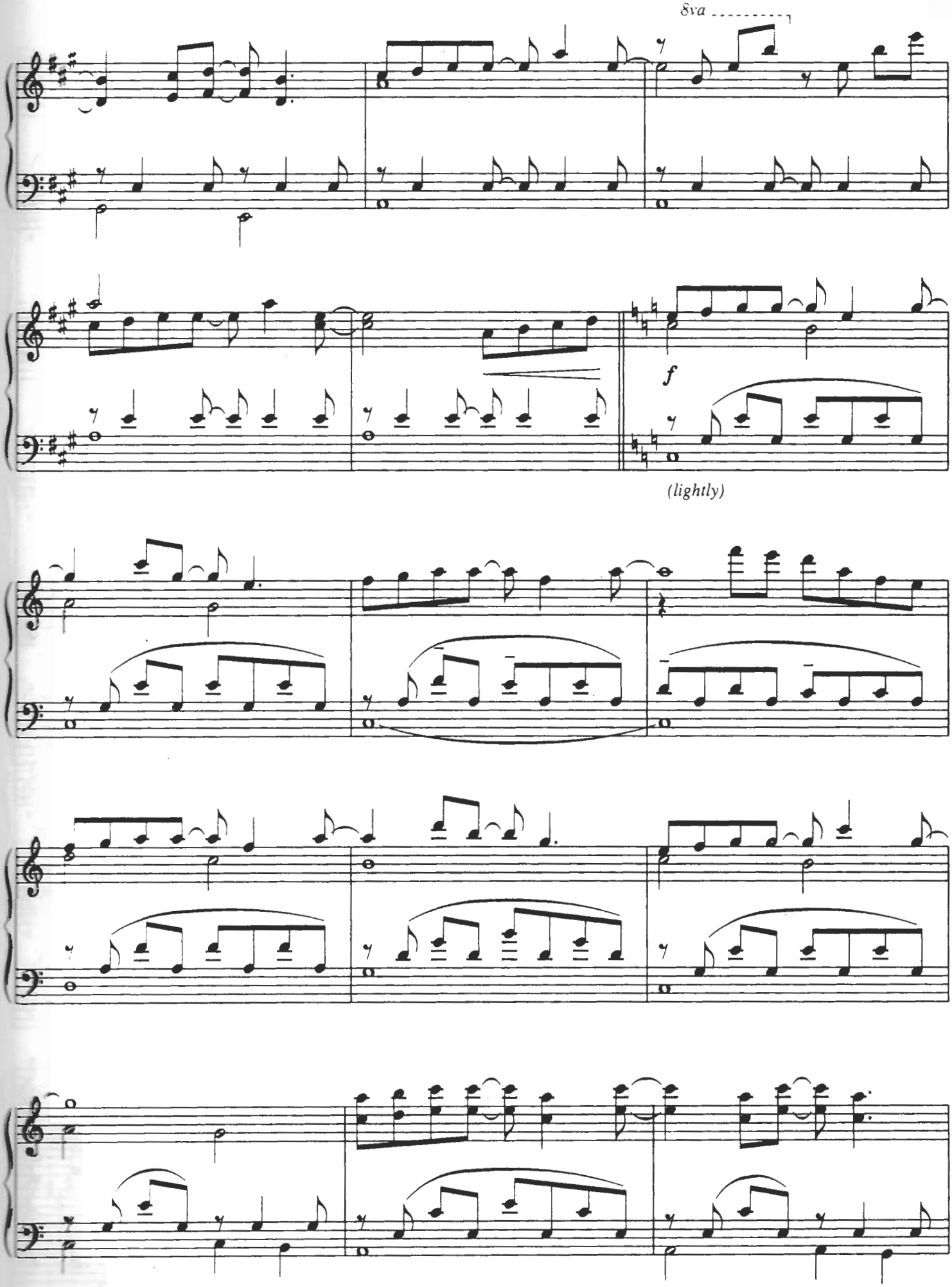
8va
f
(lightly)

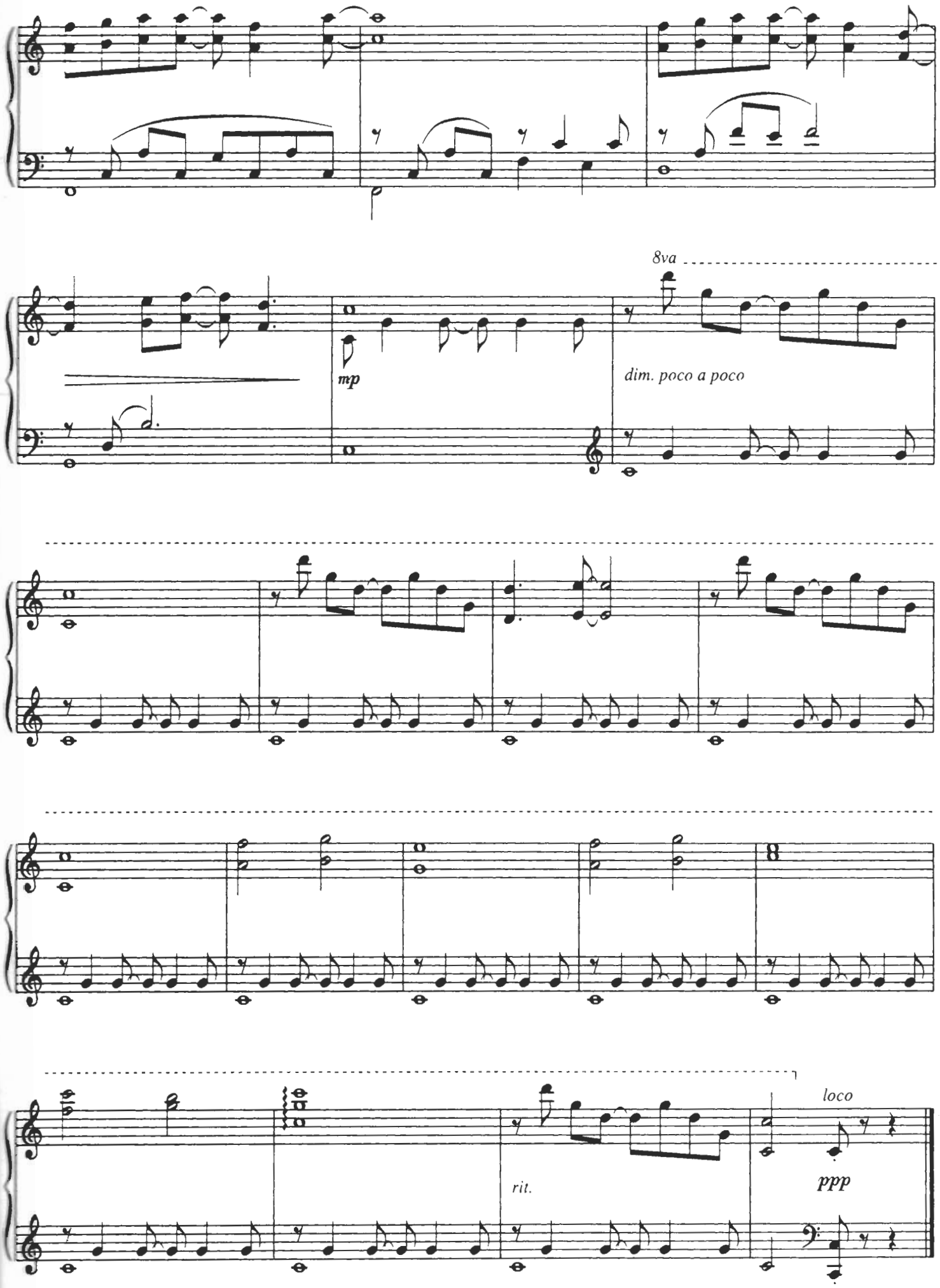
8va
mp
dim. poco a poco
8
rit.
loco
ppp

# Unchained Melody
## (from "Ghost")

Words by Hy Zaret
Music by Alex North

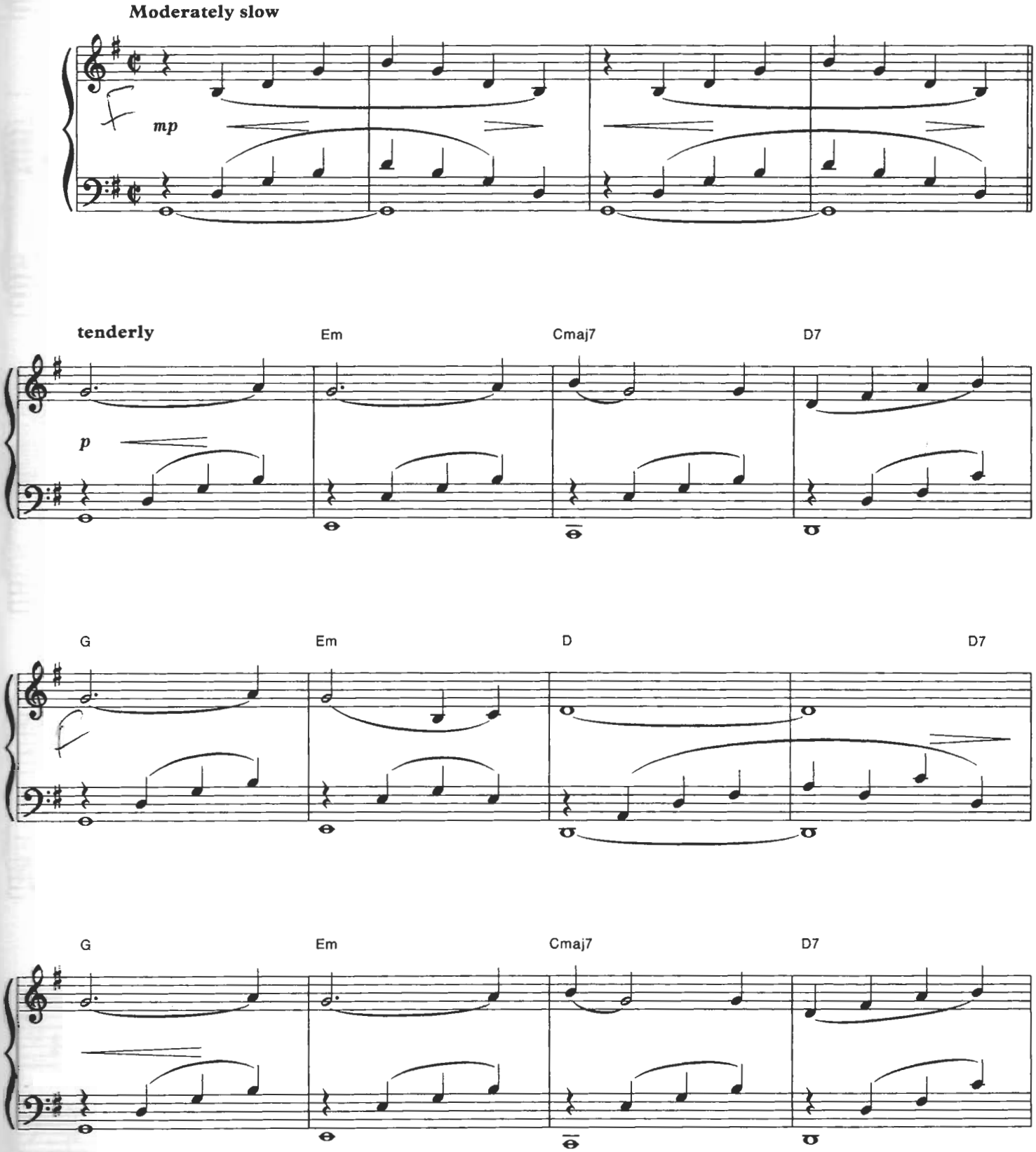


© Copyright 1954 (Renewed 1982) Frank Music Corporation, USA.
MPL Communications Limited.
All Rights Reserved. International Copyright Secured

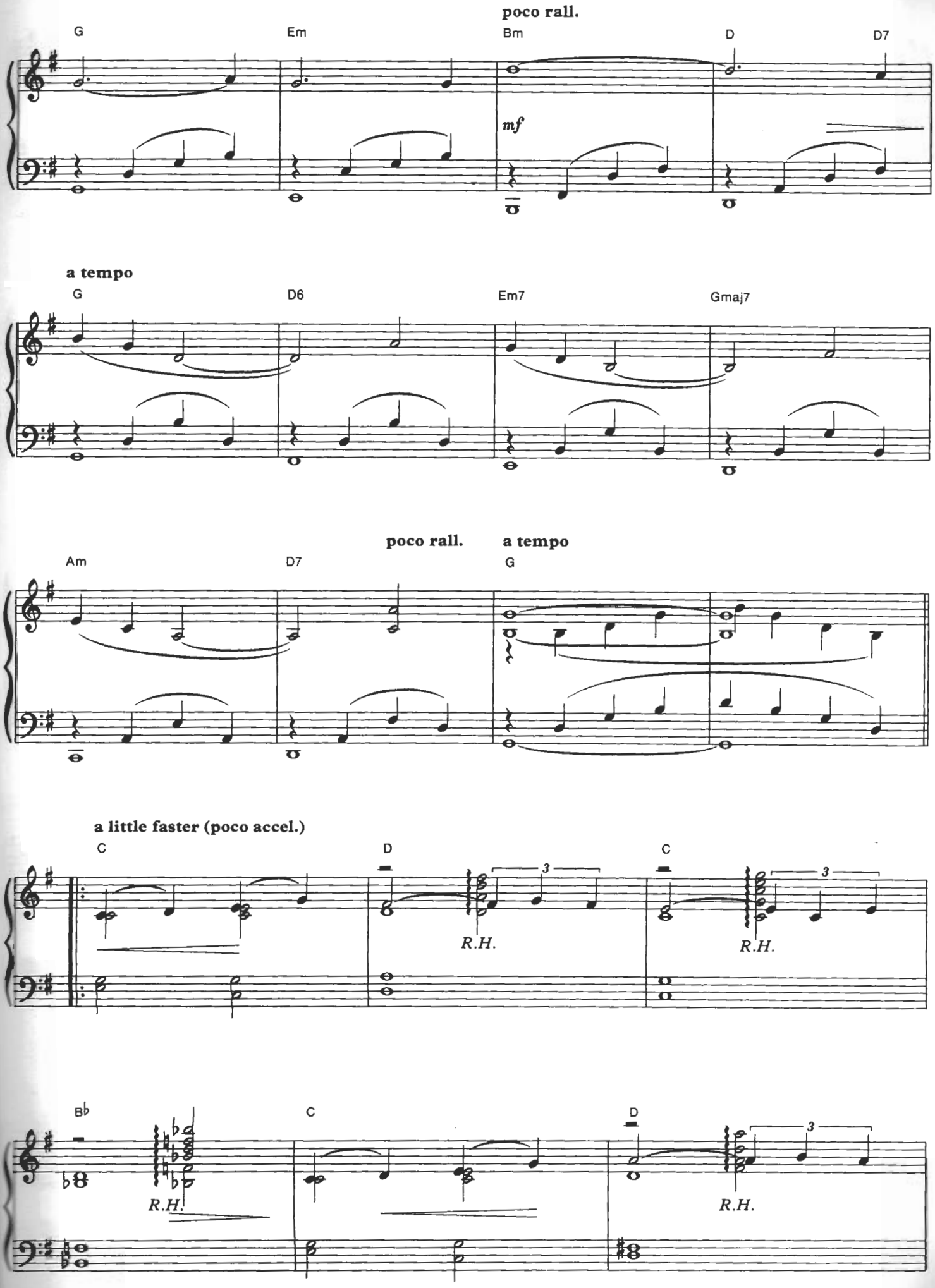
poco rall.
G
Em
Bm
D
D7
mf
a tempo
G
D6
Em7
Gmaj7
poco rall.
a tempo
Am
D7
G
a little faster (poco accel.)
C
D
C
3
R.H.
3
R.H.
B♭
C
D
3
R.H.
R.H.

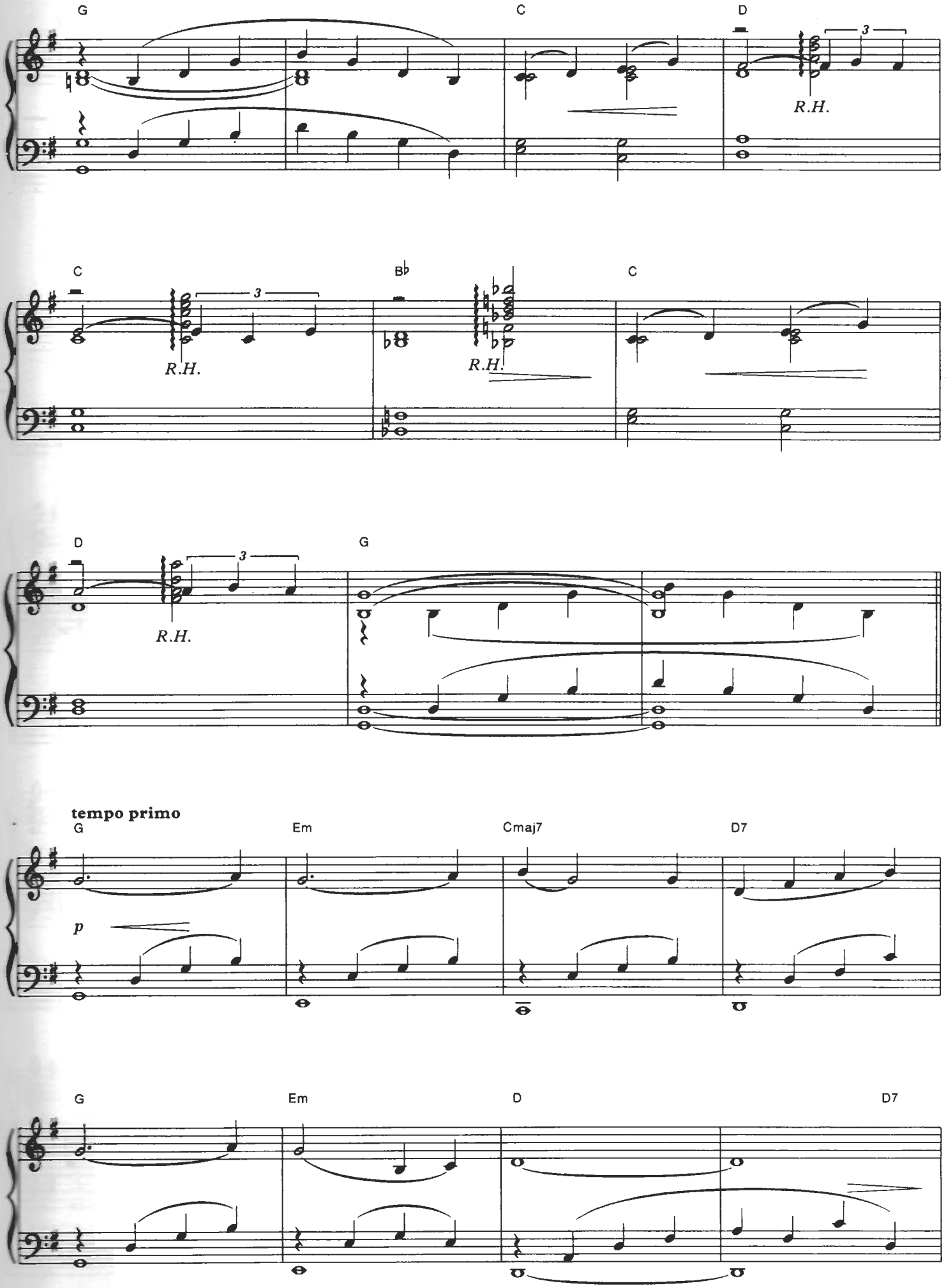
G
C
D
R.H.
C
B♭
C
R.H.
R.H.
D
G
R.H.
tempo primo
G
Em
Cmaj7
D7
p
G
Em
D
D7

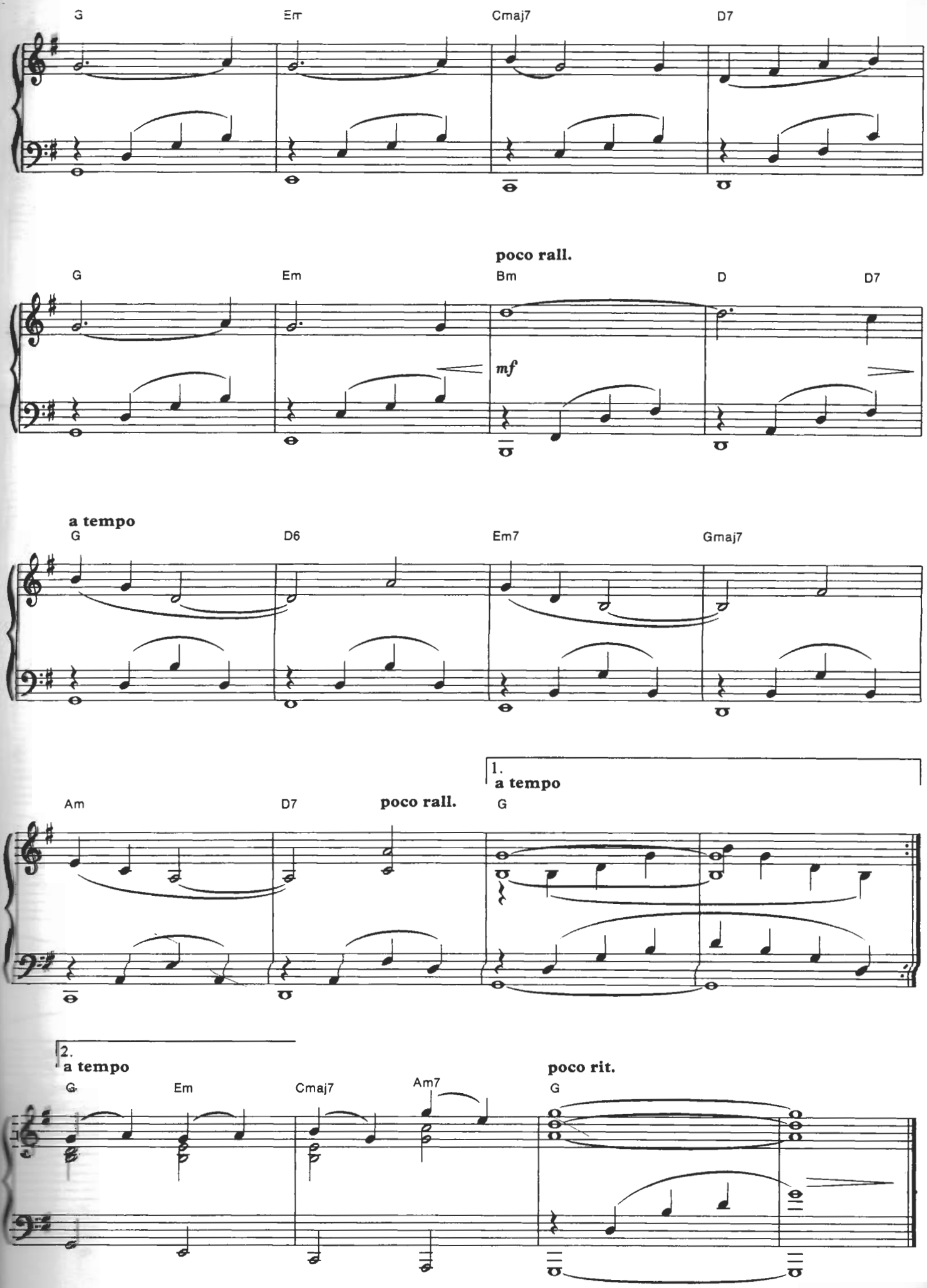
G
Em
Cmaj7
D7
poco rall.
G
Em
Bm
D
D7
mf
a tempo
G
D6
Em7
Gmaj7
1.
a tempo
Am
D7
poco rall.
G
2.
a tempo
G
Em
Cmaj7
Am7
poco rit.
G

# Love Theme
## (from "The Godfather")

Music by Nino Rota

**Slowly and expressively**

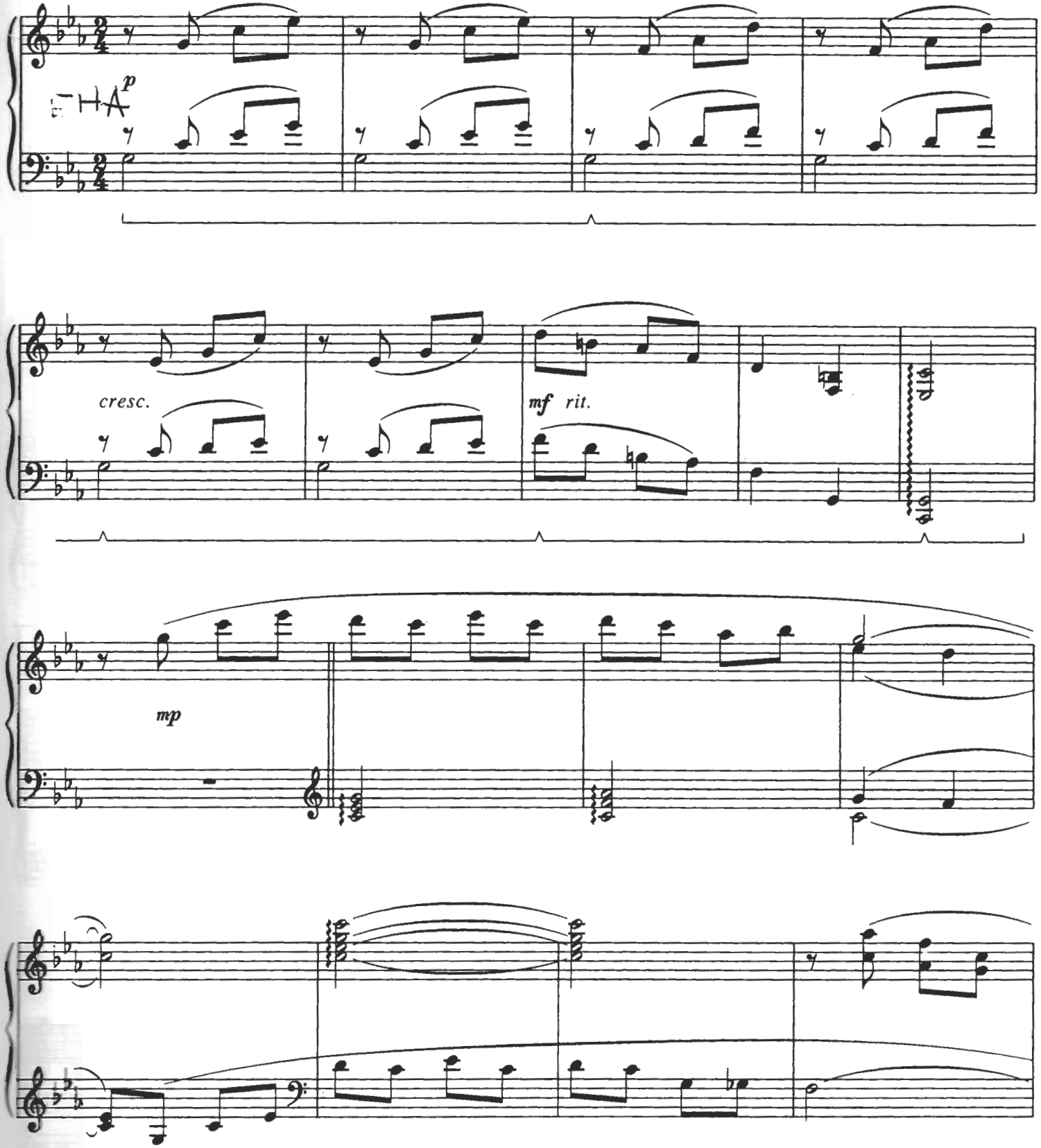


© Copyright 1972 Famous Music Corporation, USA.
All Rights Reserved. International Copyright Secured.

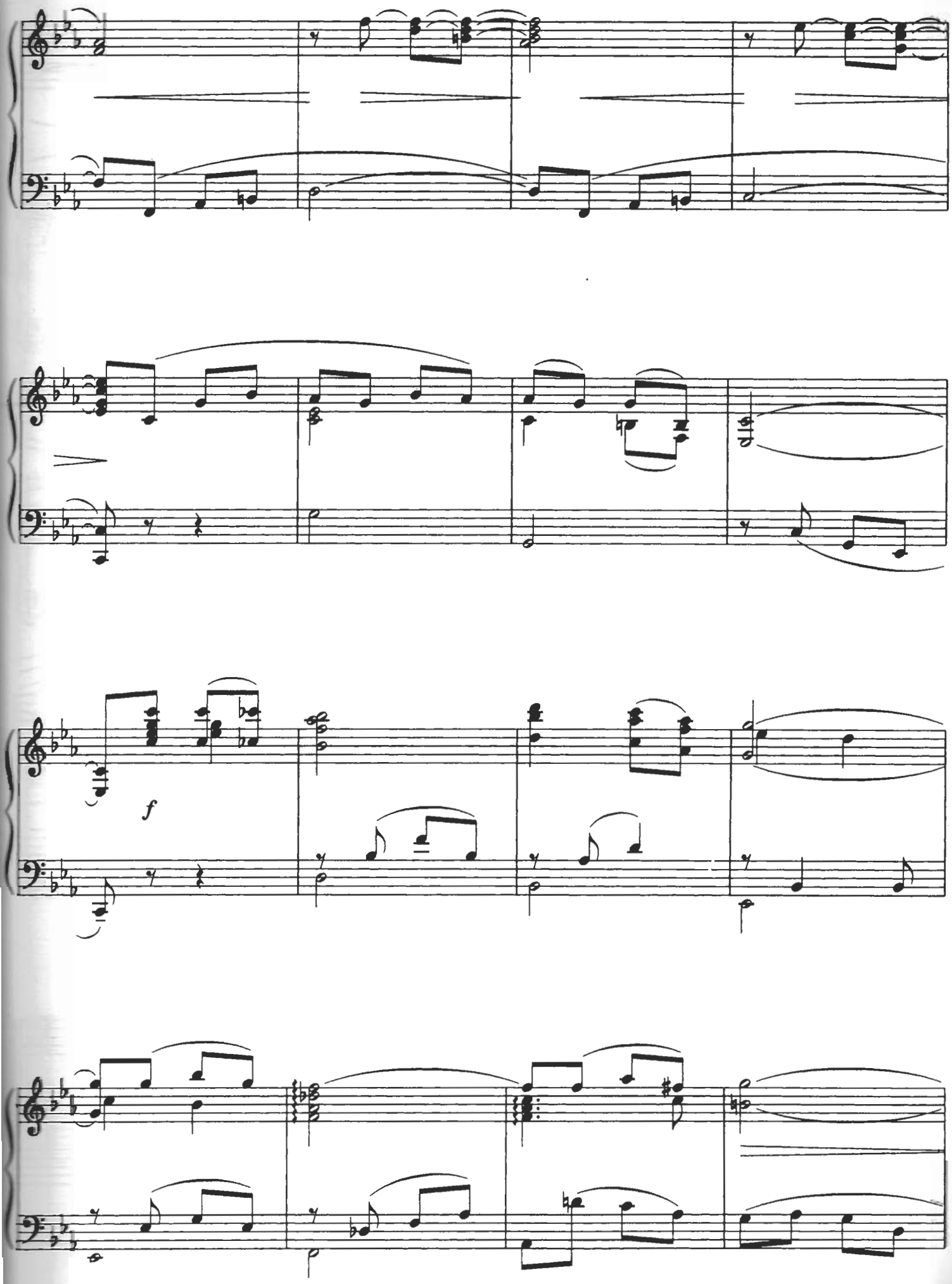
f

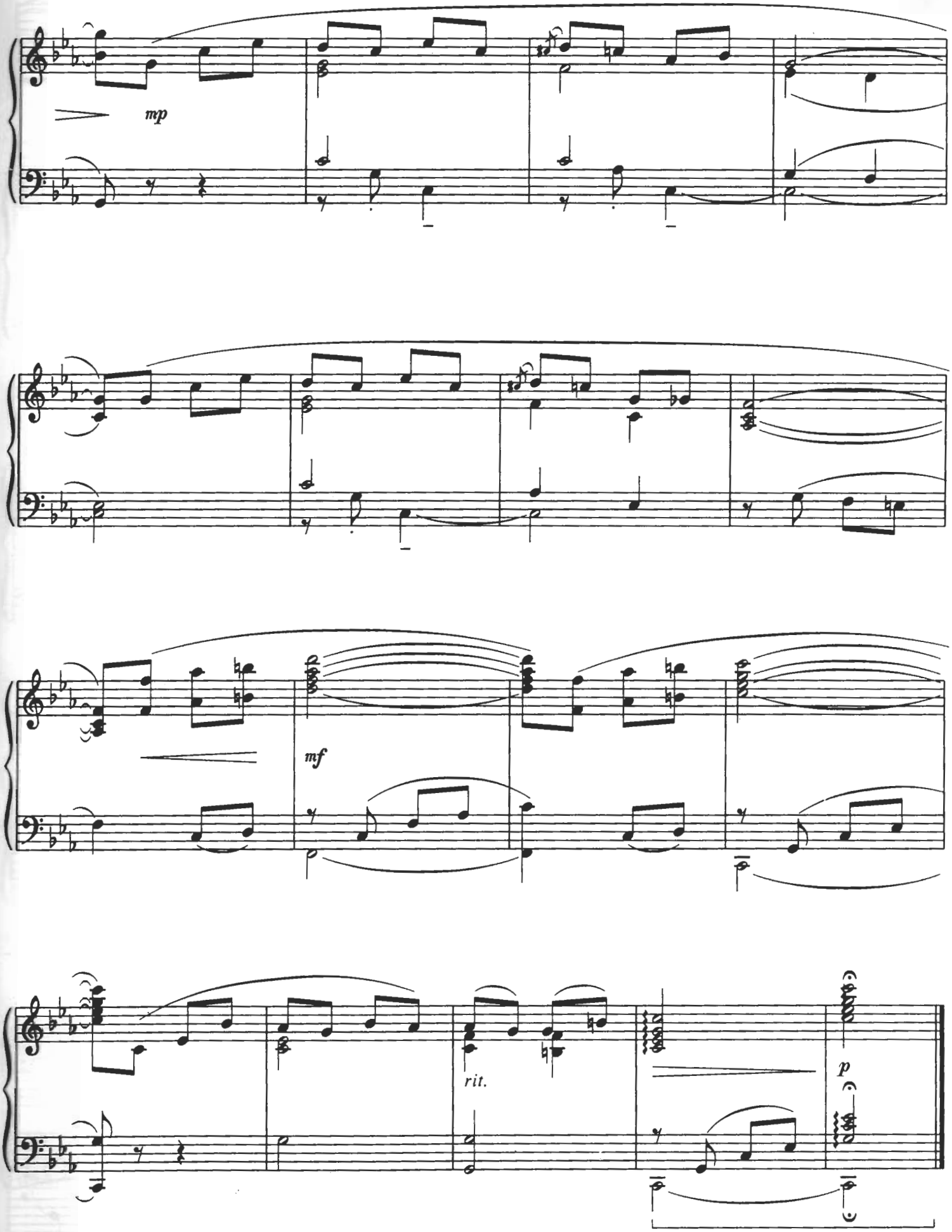
mp
mf
rit.
p

# The Poet Acts
## (from "The Hours")

Music by Philip Glass

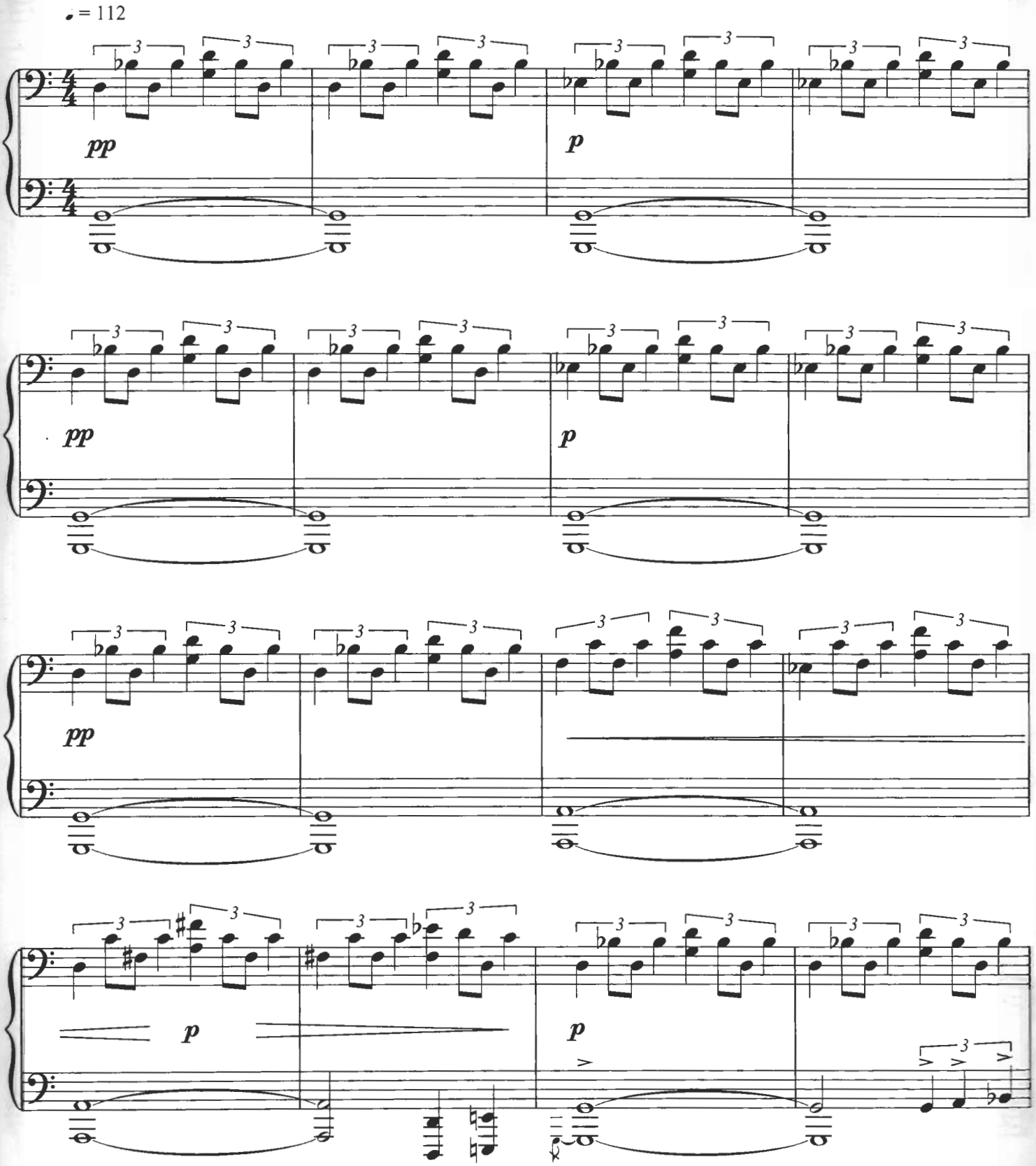


© Copyright 2002 Famous Music Corporation, USA/Philip Glass/MRX Music Corporation.
BMG Music Publishing International Limited.
All Rights Reserved. International Copyright Secured.

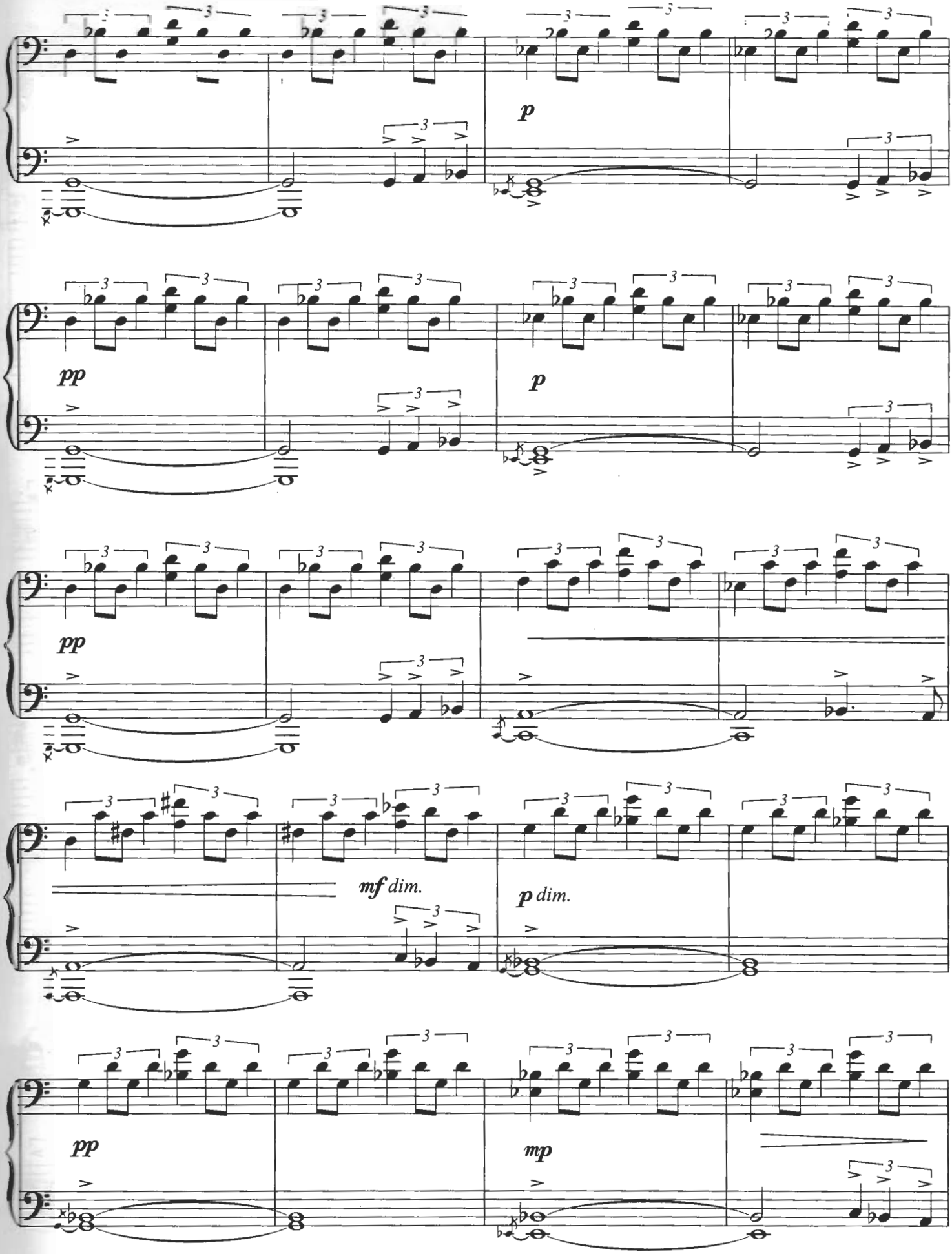
p
pp
p
pp
mf dim.
p dim.
pp
mp

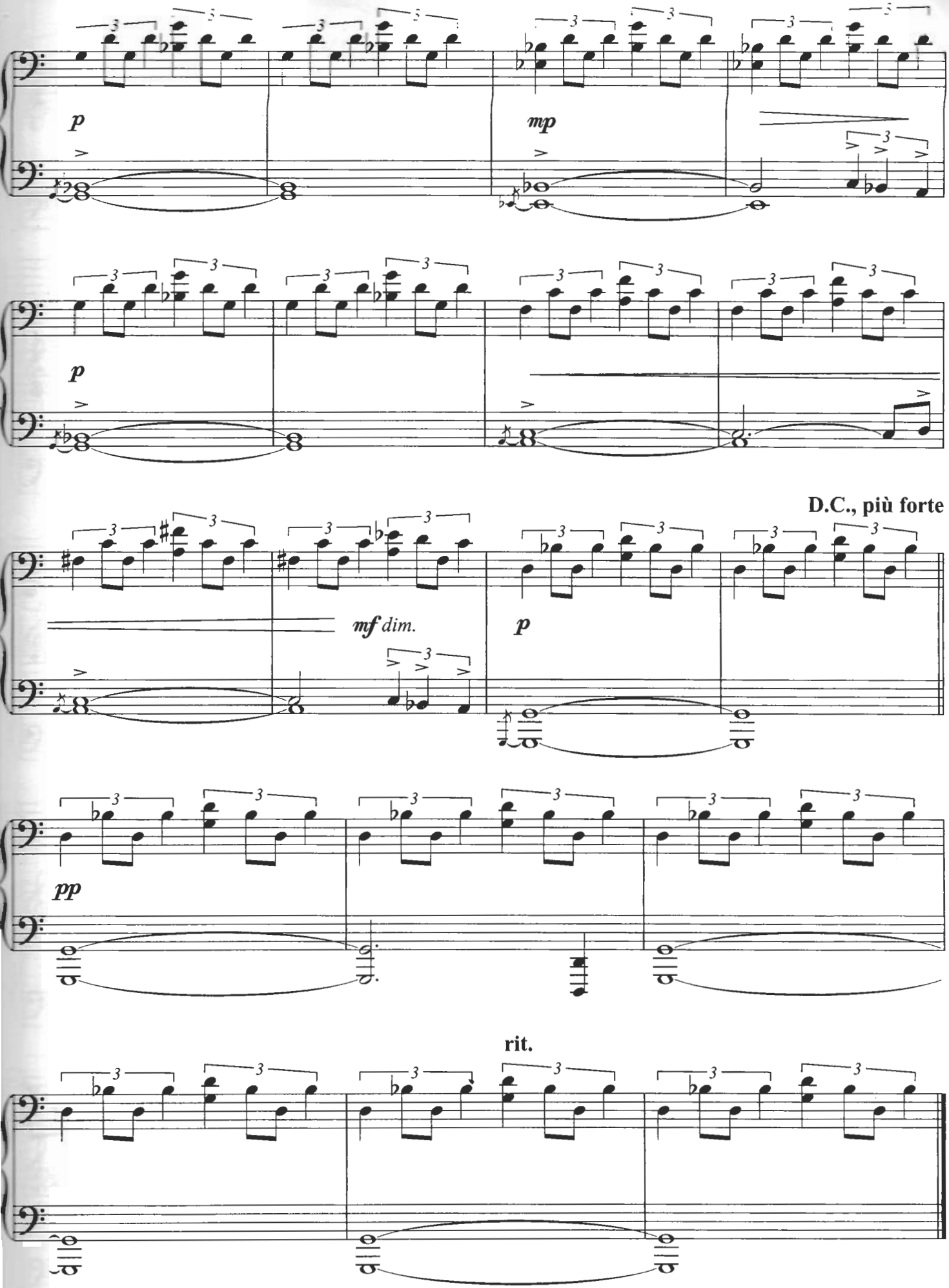
p
mp
p
D.C., più forte
mf dim.
p
pp
rit.

# The Artifact And Living
## (from "Donnie Darko")

Music by Michael Andrews

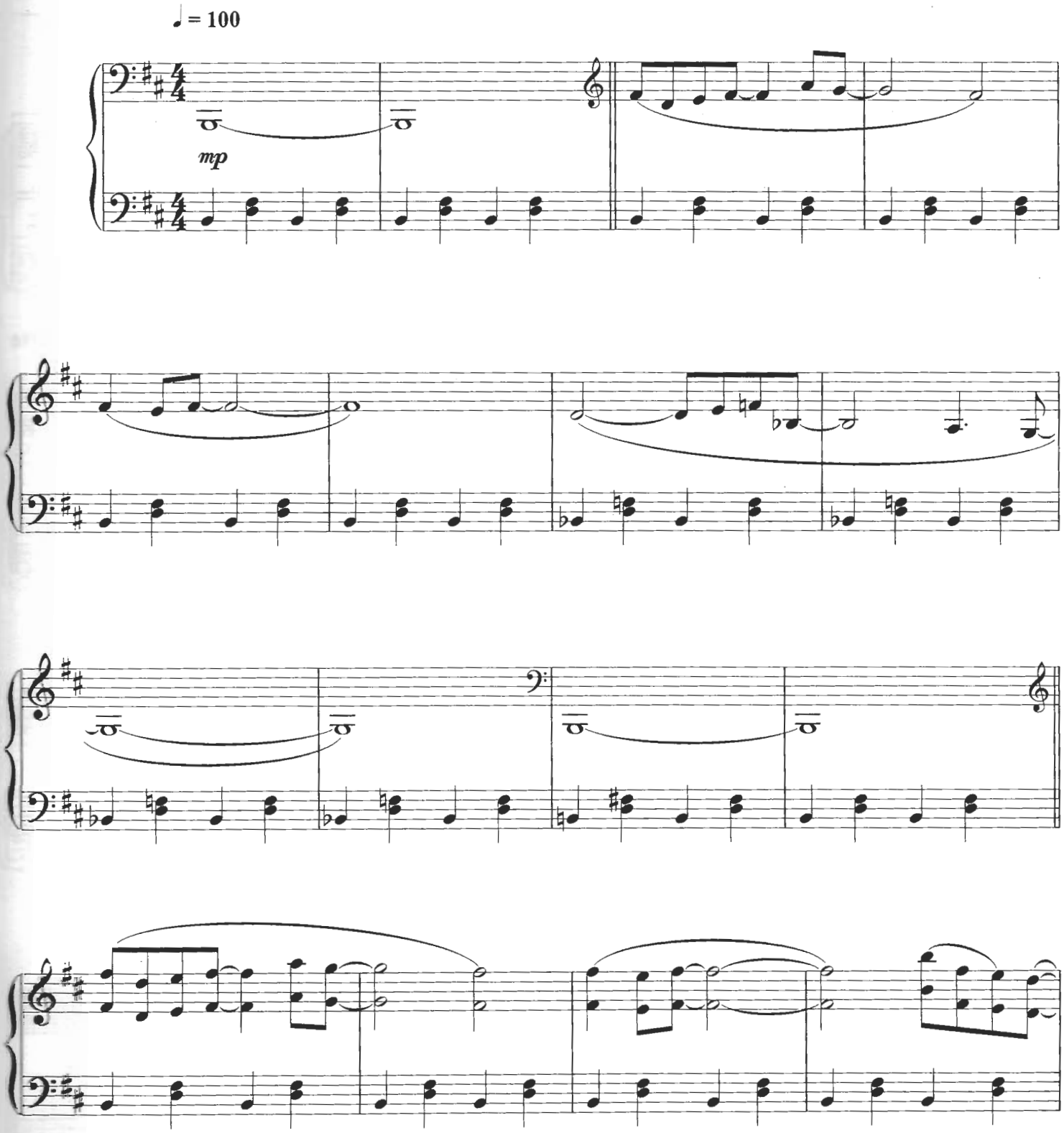


© Copyright 2004 Elgonix Music, USA.
All Rights Reserved. International Copyright Secured.

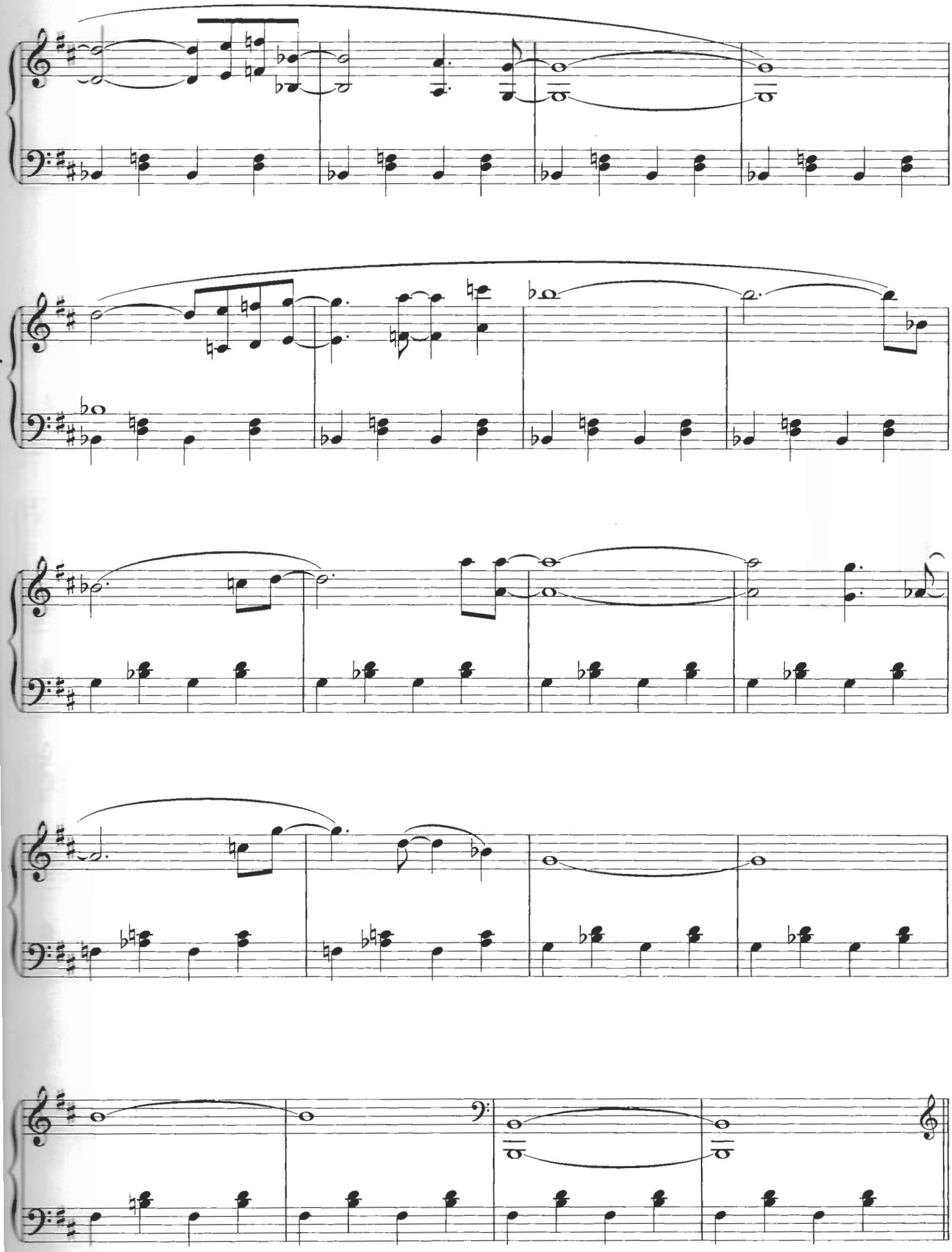

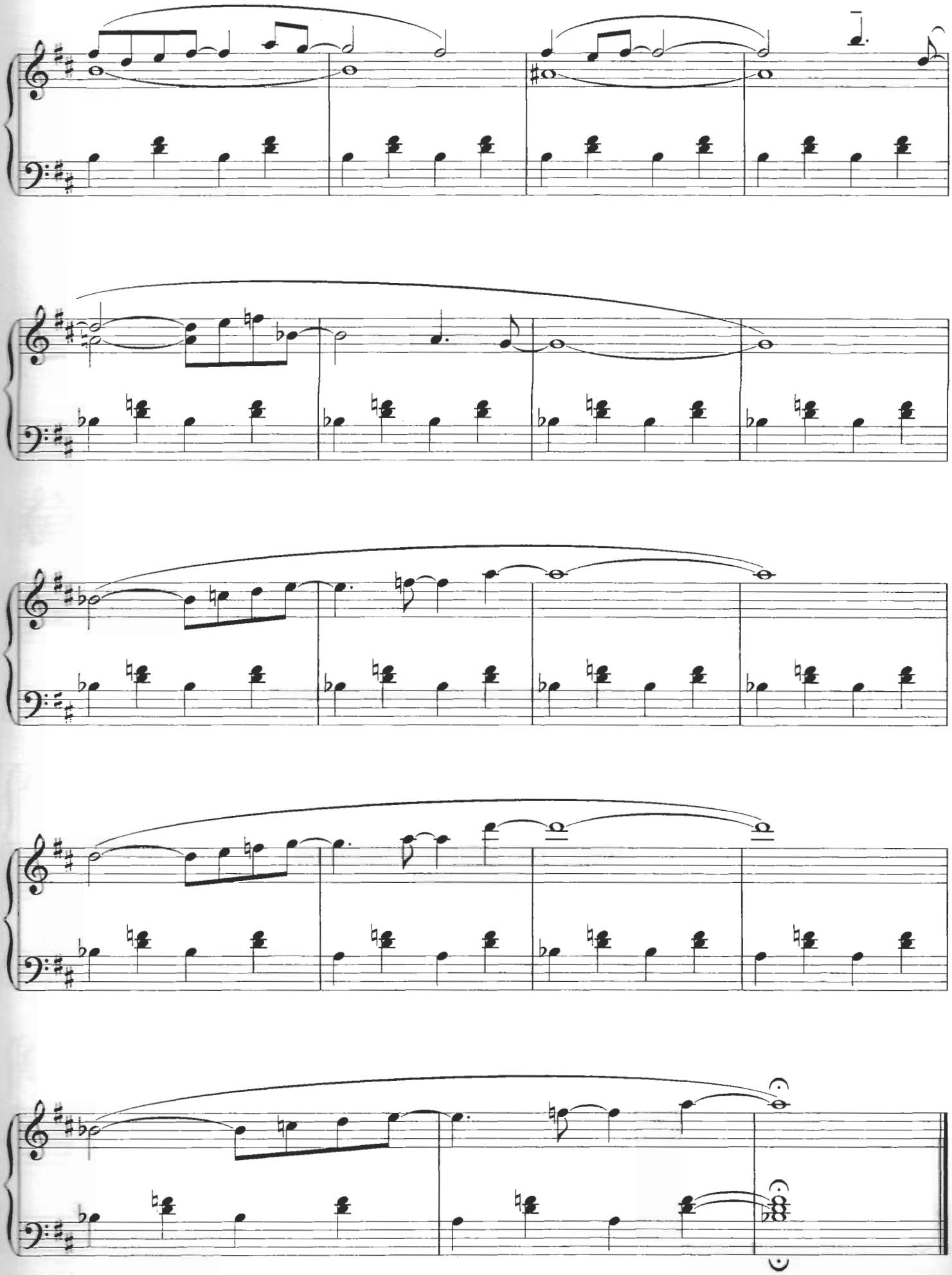

# Liquid Spear Waltz
## (from "Donnie Darko")

Music by Michael Andrews

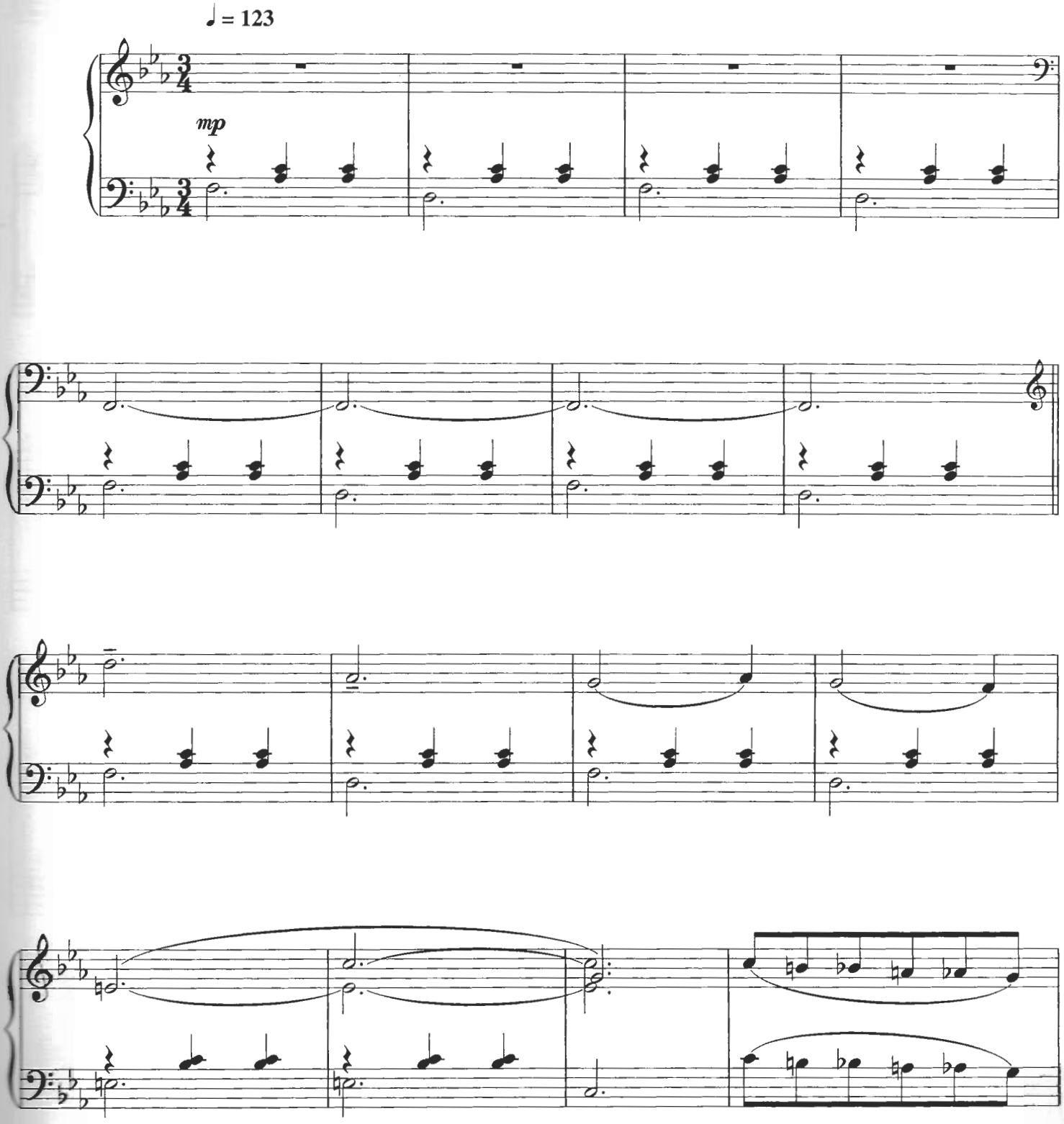


© Copyright Elgonix Music, USA.
All Rights Reserved. International Copyright Secured.

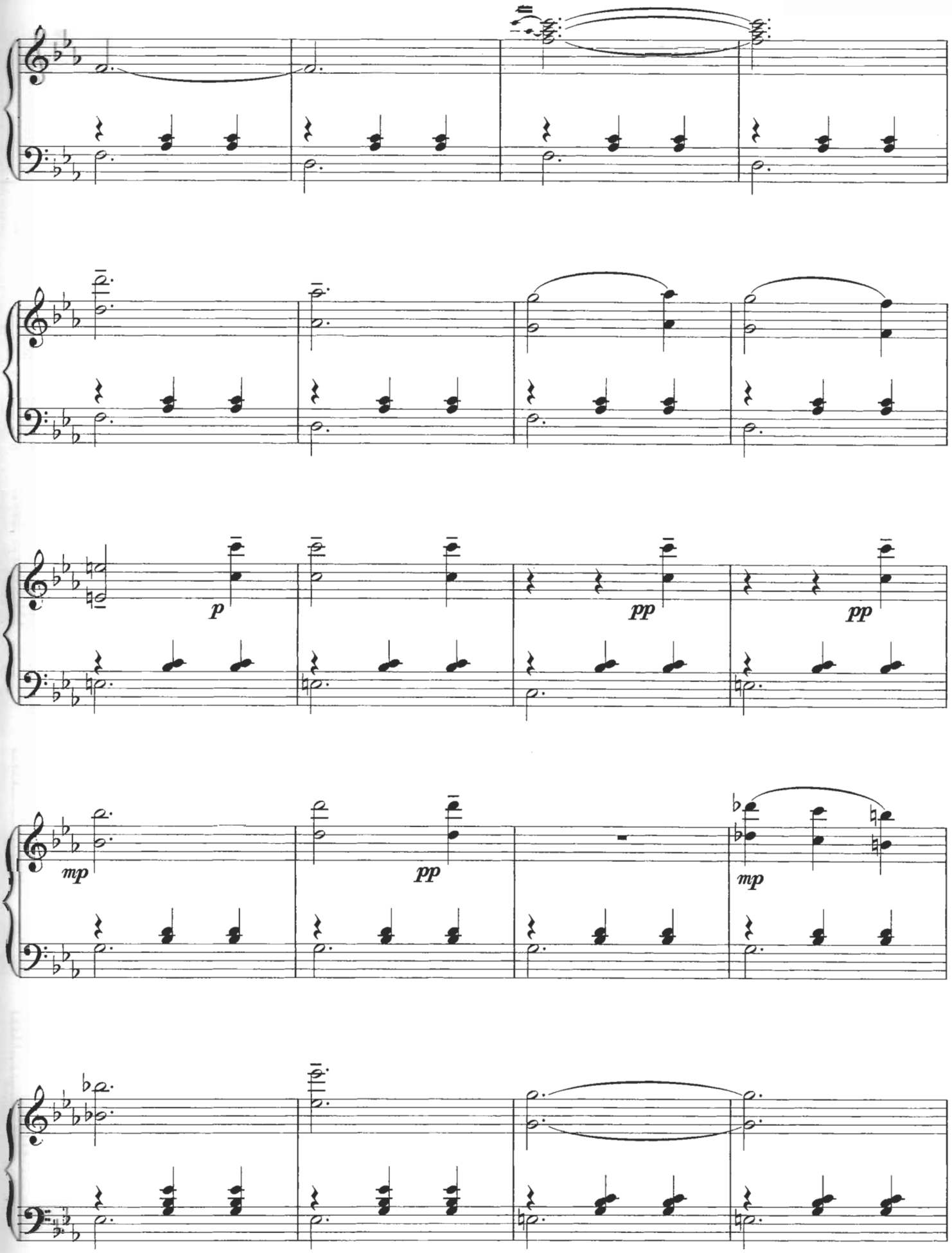
p
pp
pp
mp
pp
mp

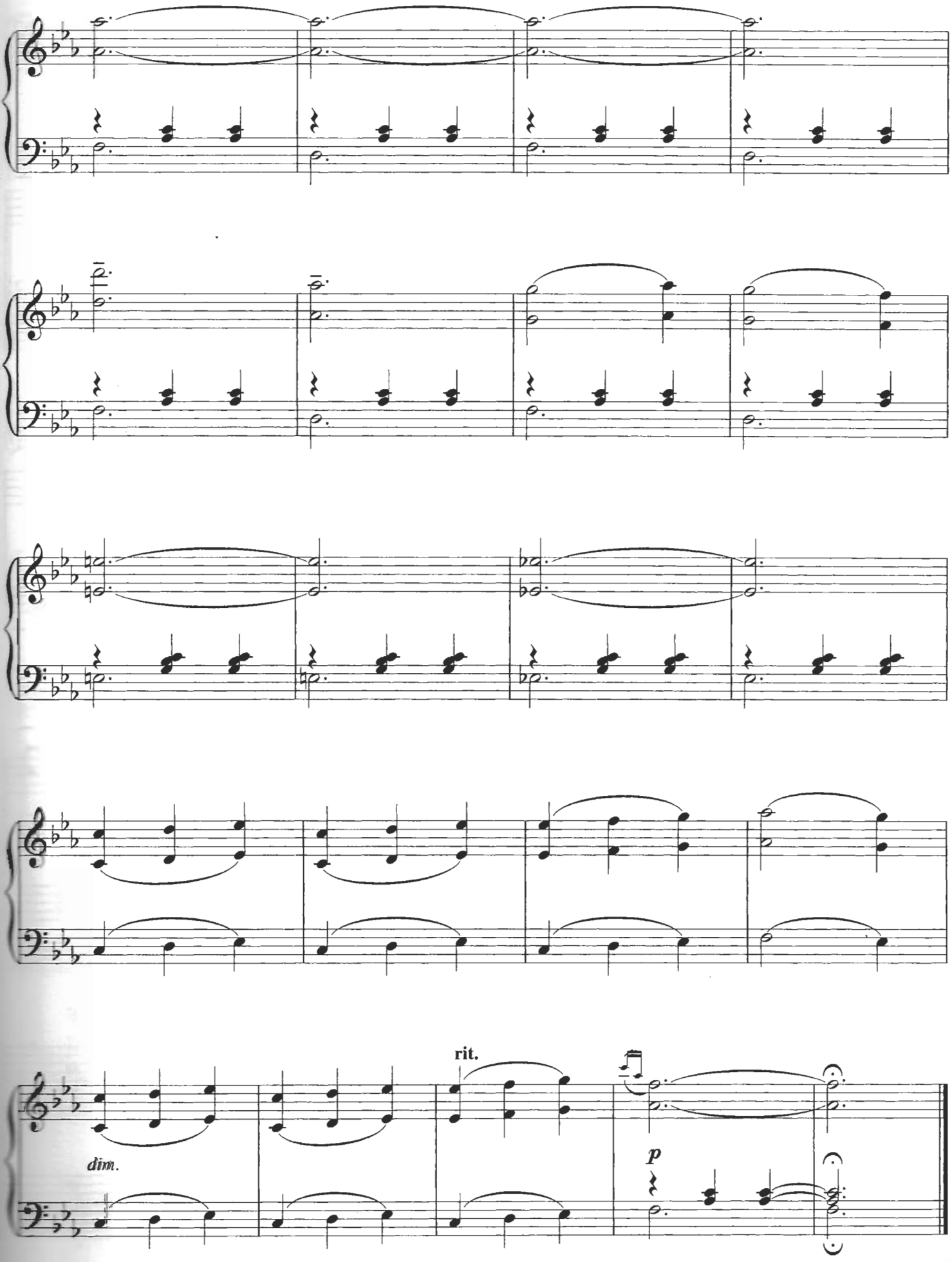
dim.
rit.
p

# Jean De Florette

Music by Jean-Claude Petit

**Moderately slow**

Fmaj7 F/G Cmaj7 Bm7(♭5) F E

*mf* *mp*

Am Dm

Bm7(♭5) E7 Am

Dm C F

© Copyright 1986 Renn Productions SARL, France/SDRM.
All Rights Reserved. International Copyright Secured.

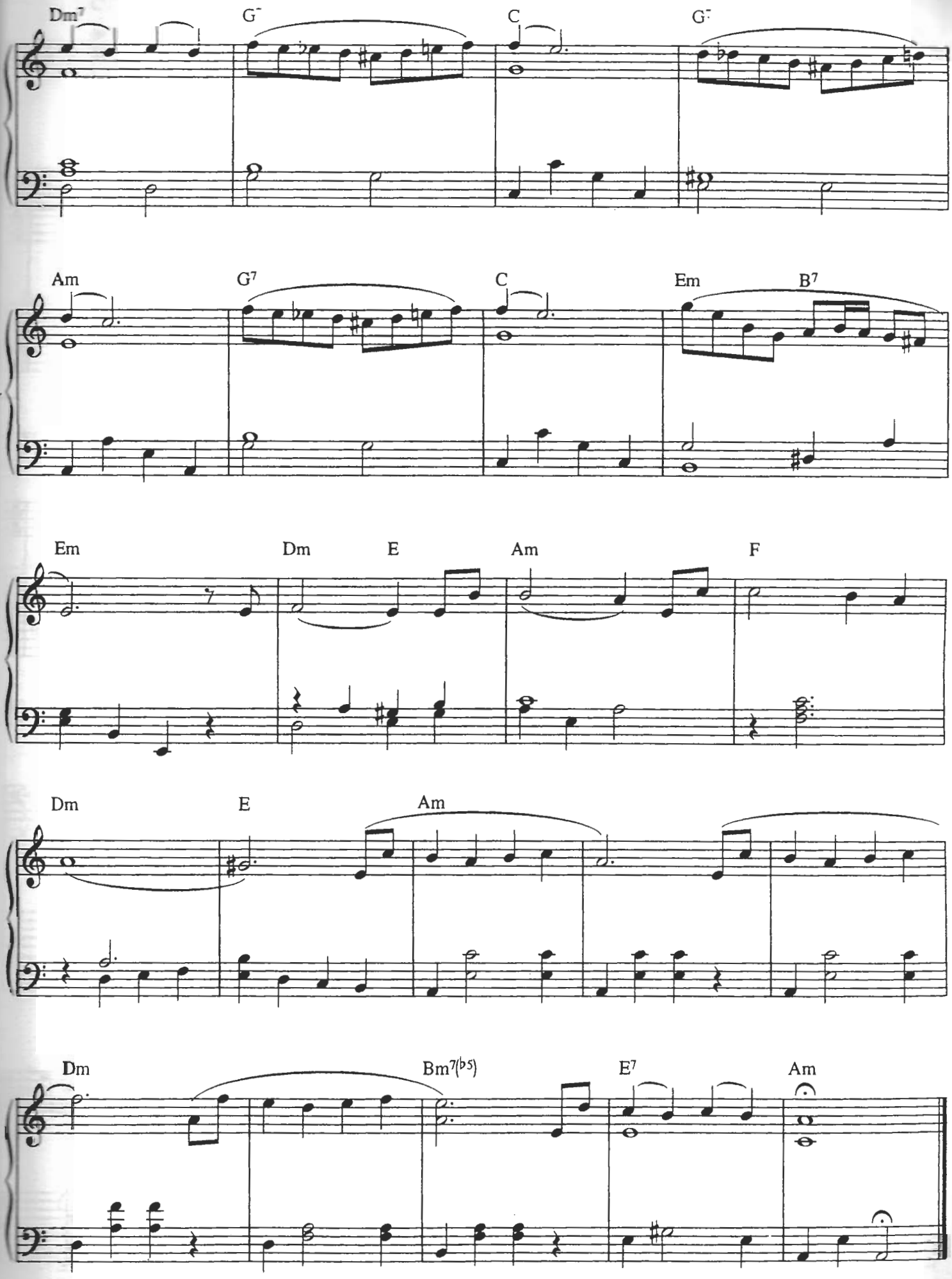
Dm7
G7
C
G7
Am
G7
C
Em
B7
Em
Dm
E
Am
F
Dm
E
Am
Dm
Bm7(b5)
E7
Am

# Jurassic Park

Music by John Williams

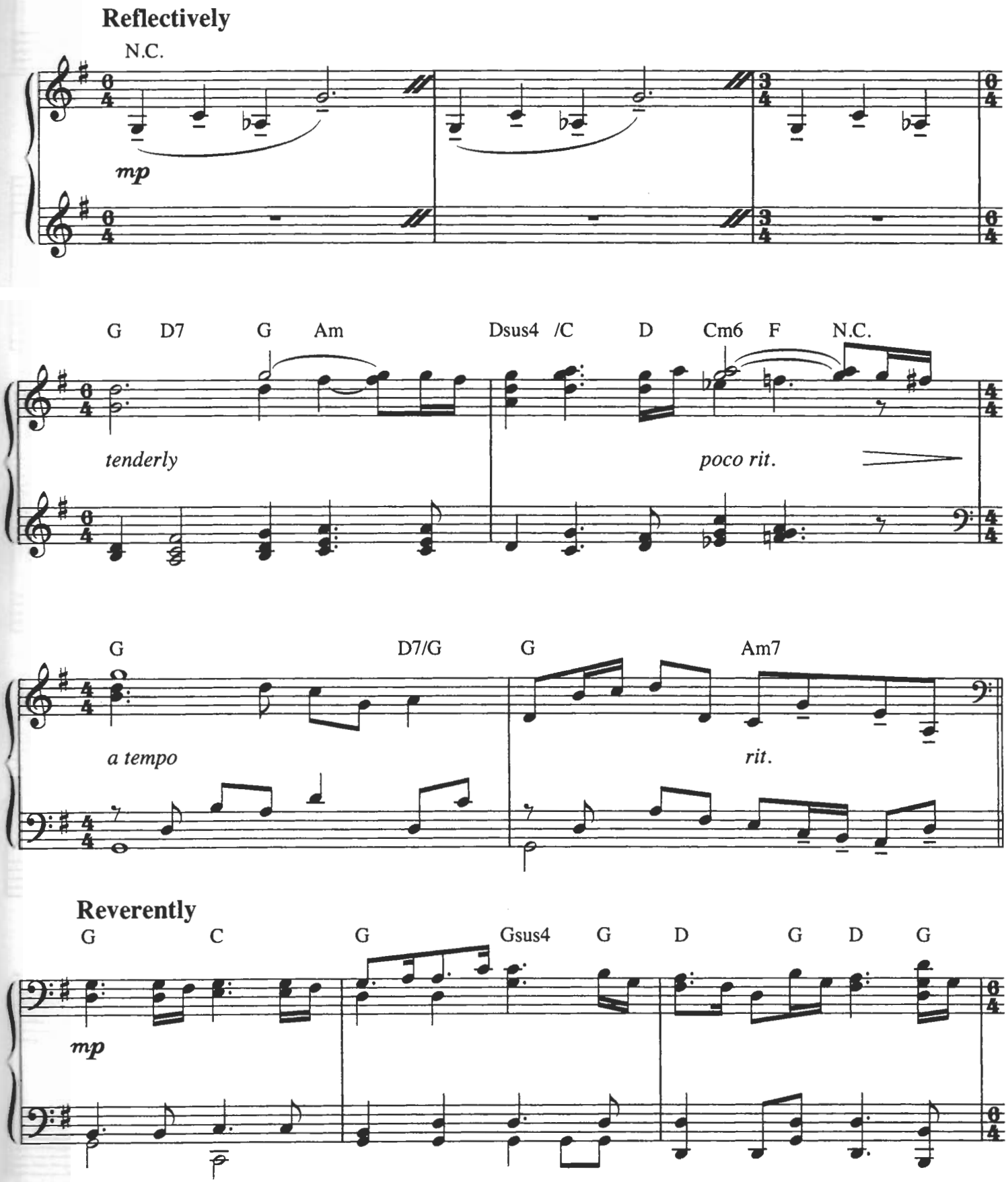


© Copyright 1993 Music Corporation of America Incorporated, USA.
Universal/MCA Music Limited.
All Rights Reserved. International Copyright Secured.

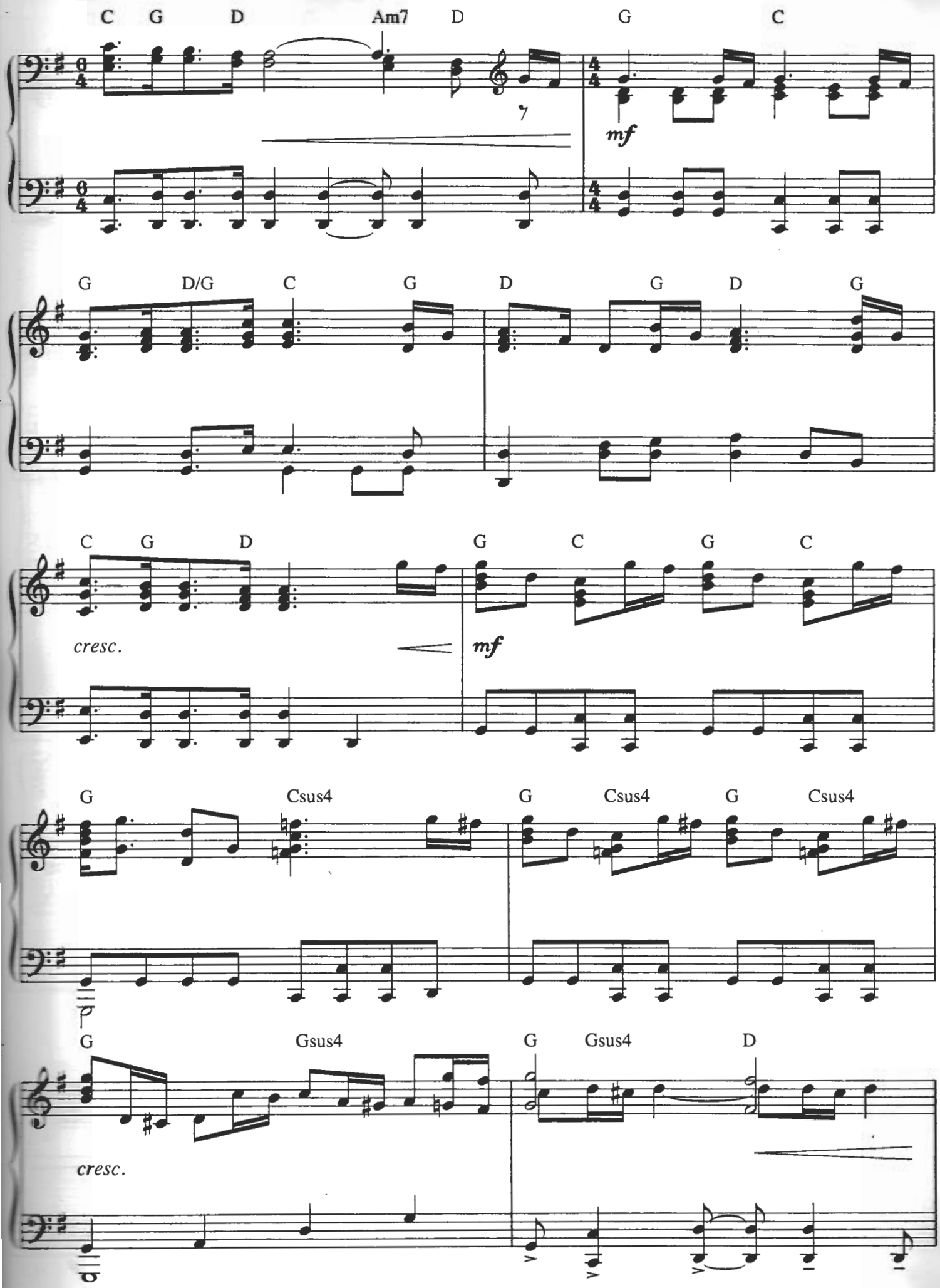
C G D Am7 D G C
mf
G D/G C G D G D G
C G D G C G C
cresc.
mf
G Csus4 G Csus4 G Csus4
p
G Gsus4 G Gsus4 D
cresc.

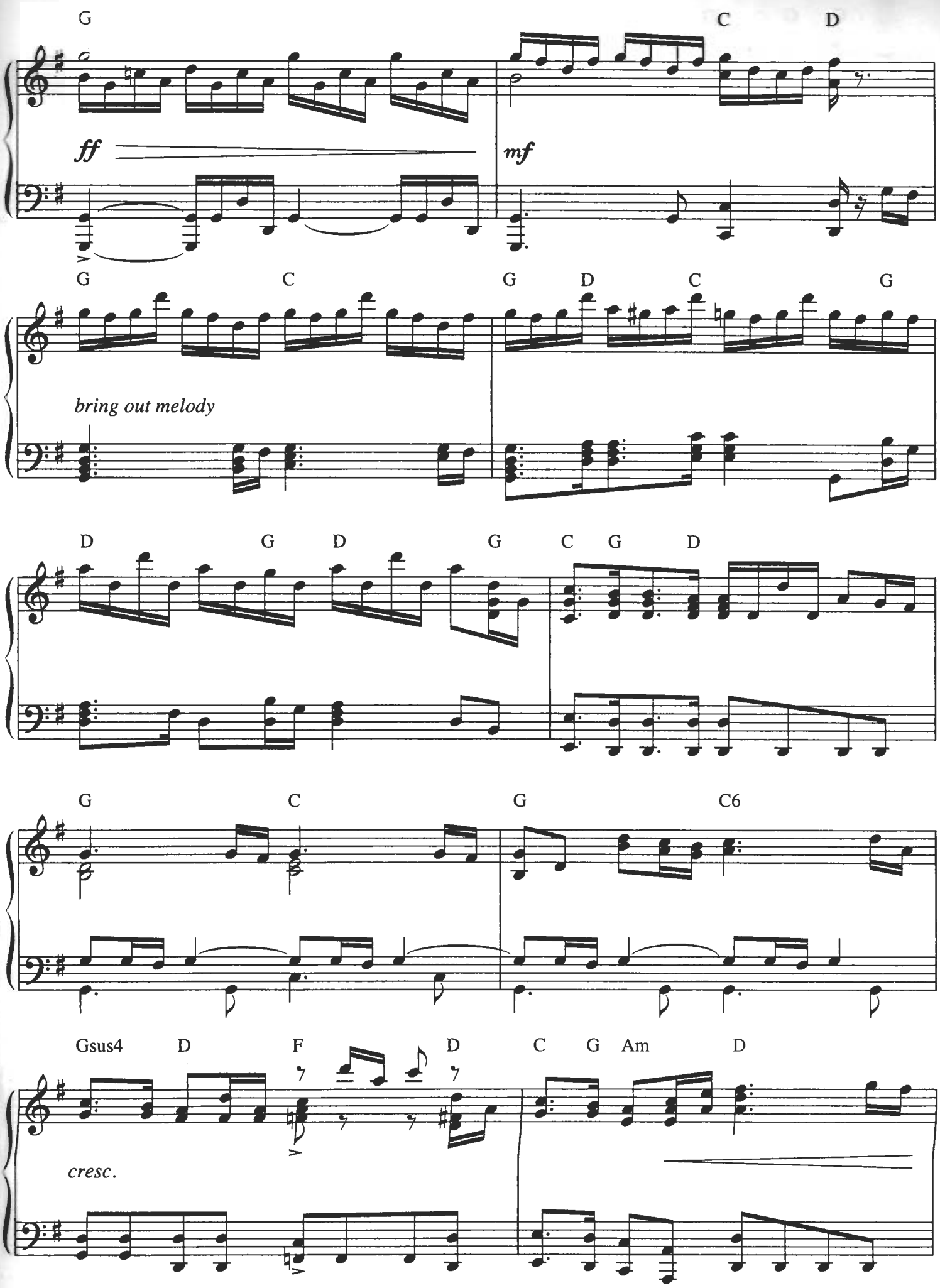
G
C
D
ff
mf
G
C
G
D
C
G
bring out melody
D
G
D
G
C
G
D
G
C
G
C6
Gsus4
D
F
D
C
G
Am
D
cresc.

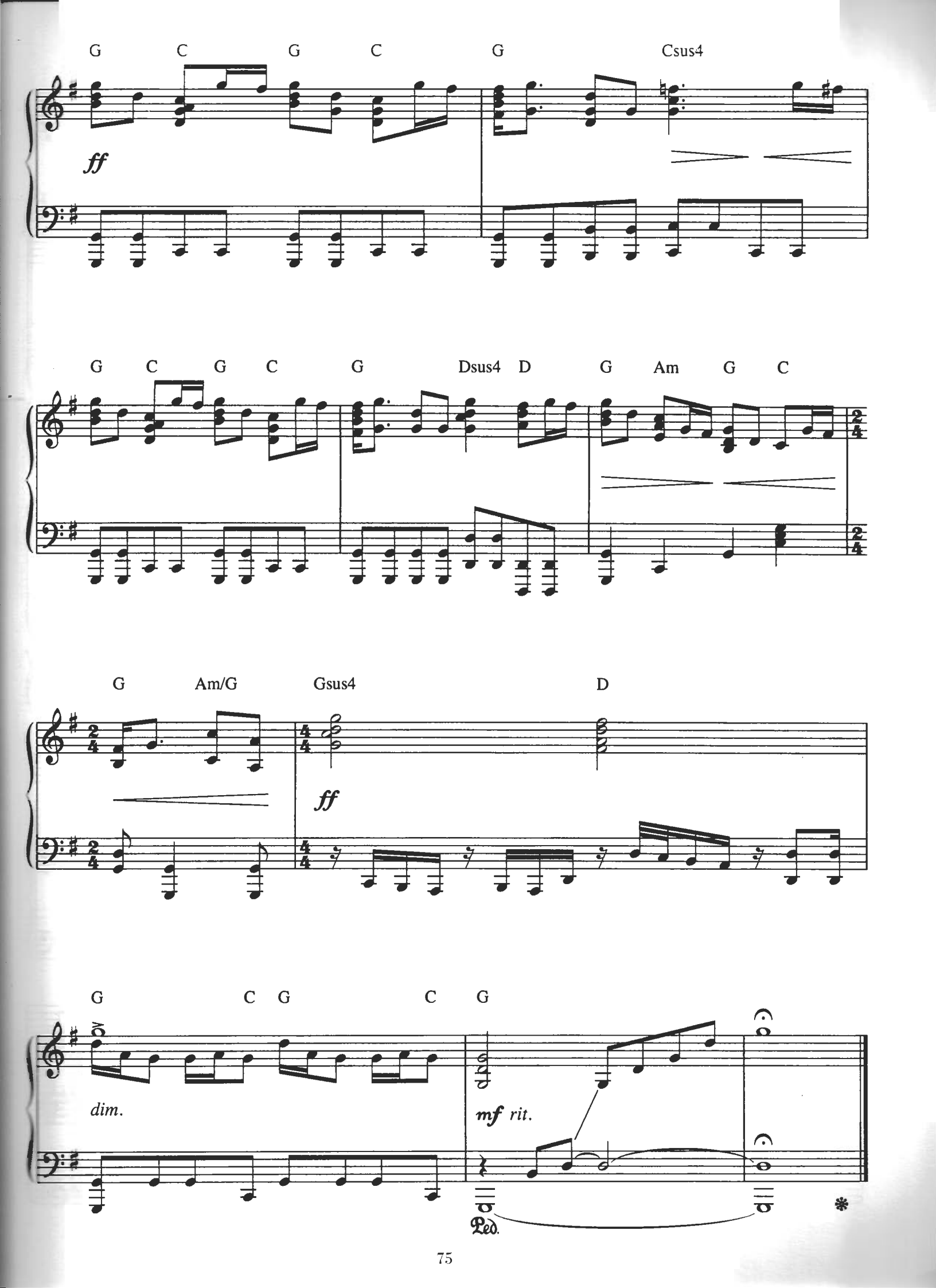
G C G C G Csus4
ff
G C G C G Dsus4 D G Am G C
G Am/G Gsus4 D
ff
G C G C G
dim.
mf rit.
Ped.

# Lawrence Of Arabia

Music by Maurice Jarre

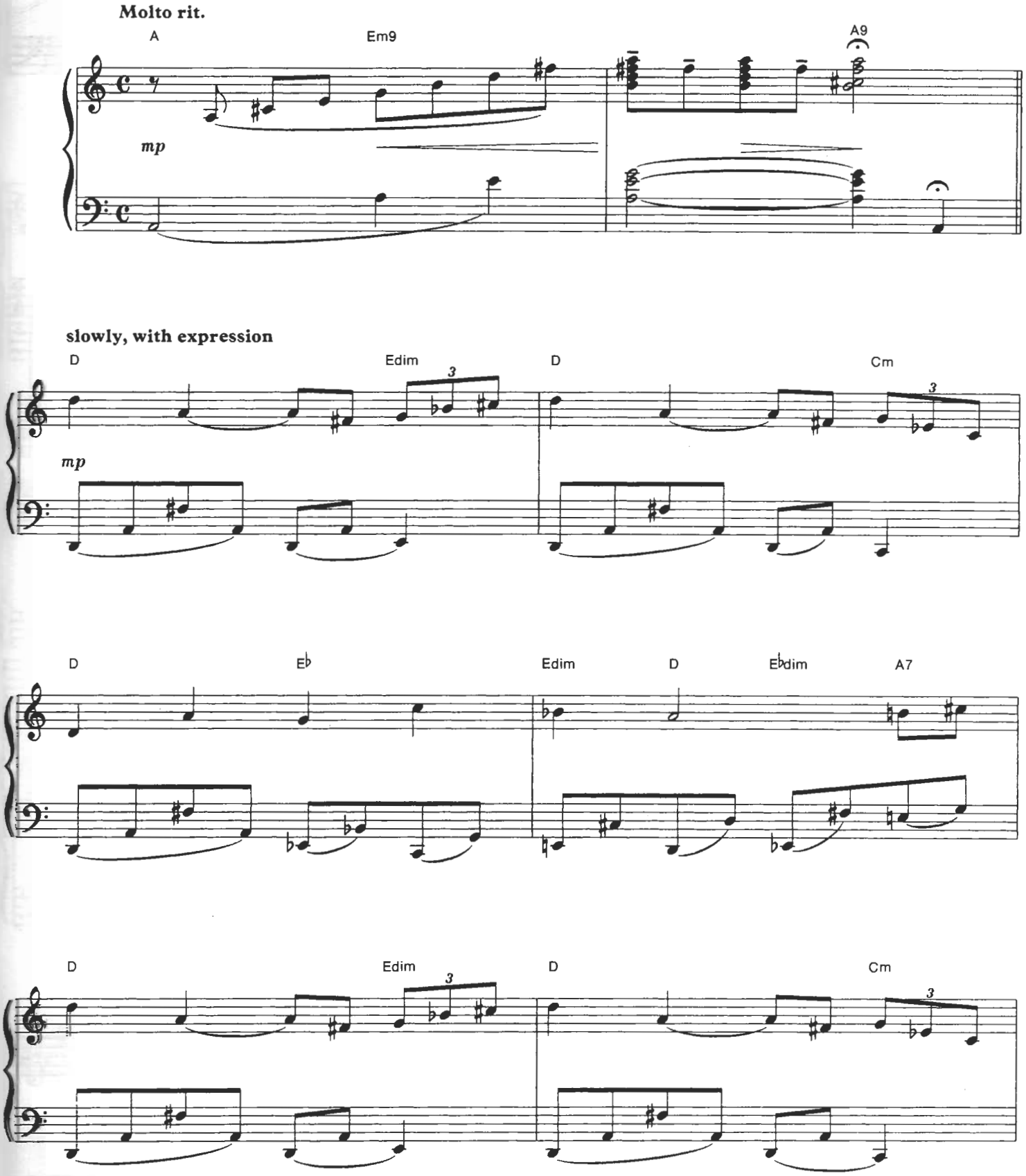


© Copyright 1962 Gower Music Incorporated, USA.
Shapiro Bernstein & Company Limited.
All Rights Reserved. International Copyright Secured.

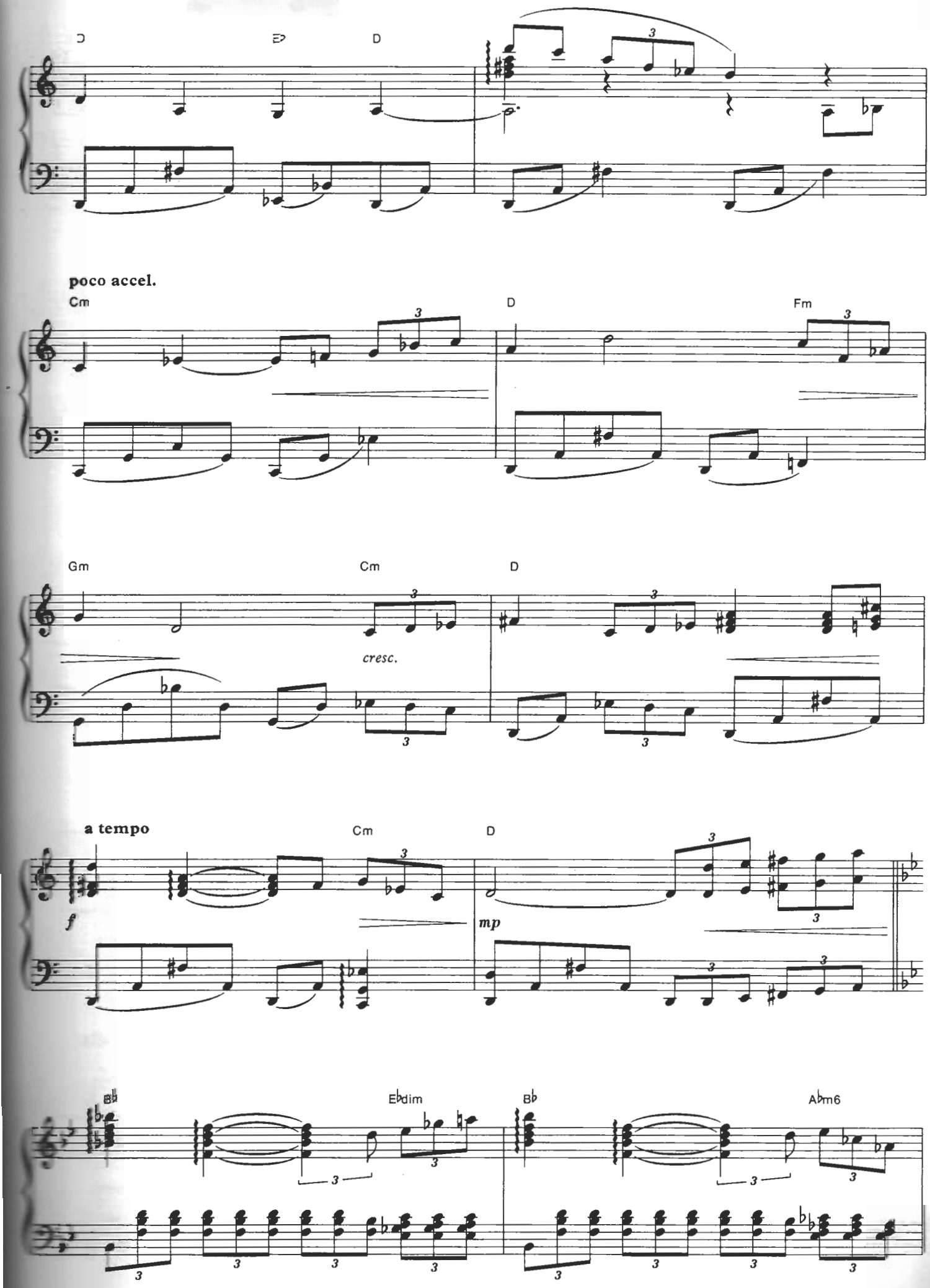
poco accel.
Cm
D
Fm
Gm
Cm
D
cresc.
a tempo
Cm
D
f
mp
Ebdim
Bb
Abm6

# Il Postino / The Bicycle
## (from "Il Postino / The Postman")

Music by Luis Bacalov

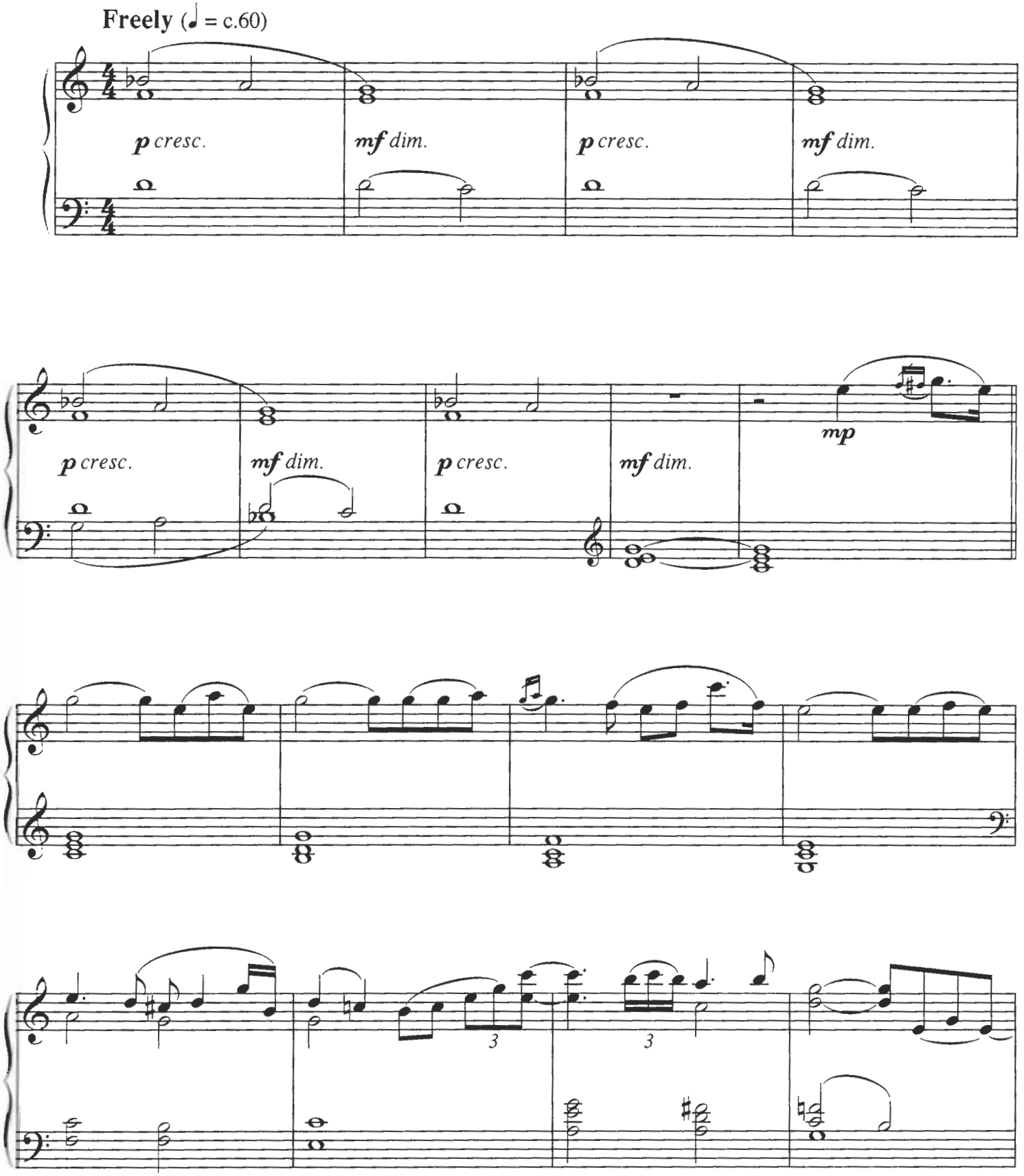


© Copyright 1994 C.A.M. S.r.l.& EsternoMediterraneo Film S.r.l. Italy.
SIAE (75%)/Copyright Control (25%).
All Rights Reserved. International Copyright Secured.

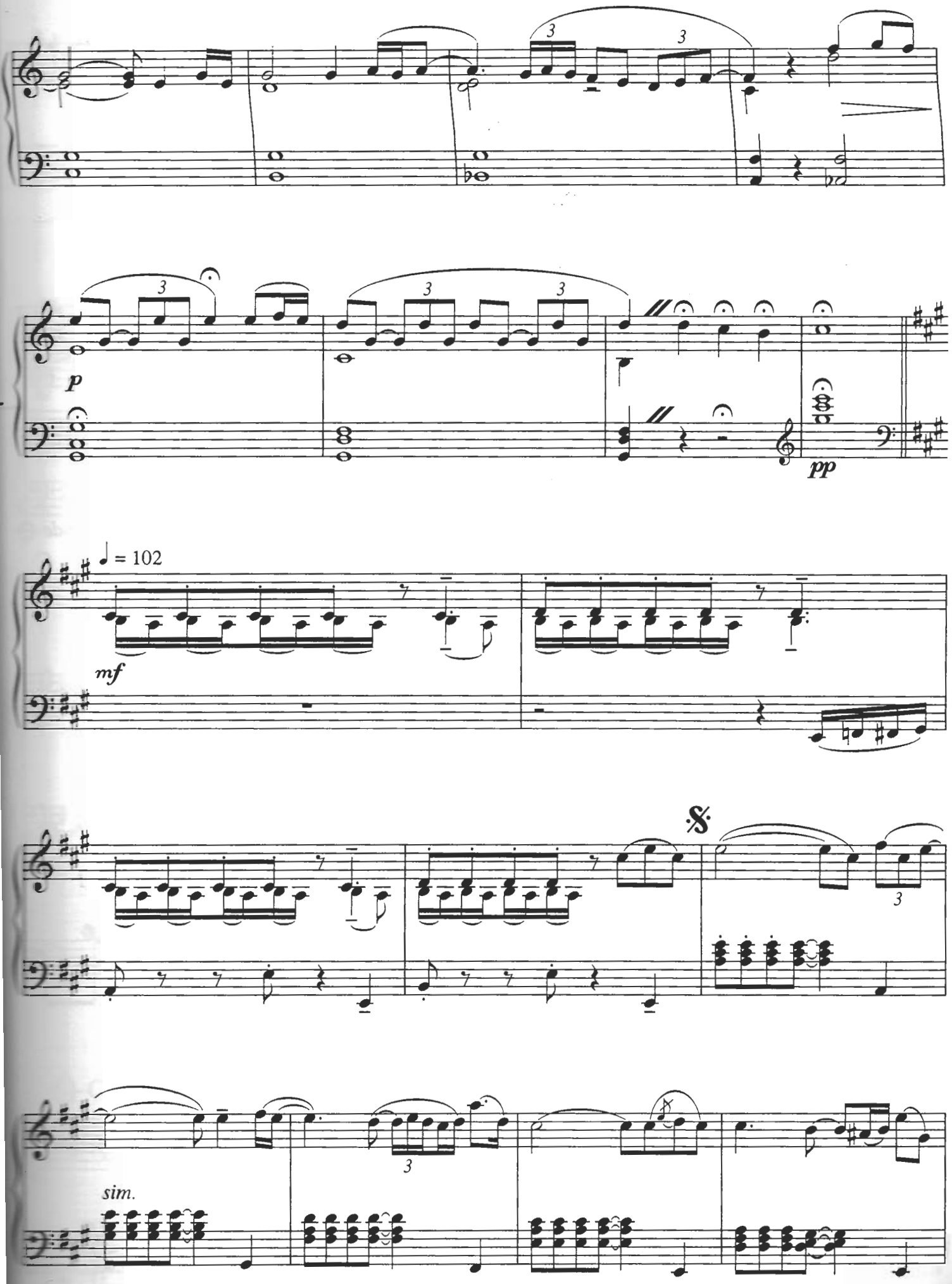
p
pp
♩ = 102
mf
sim.

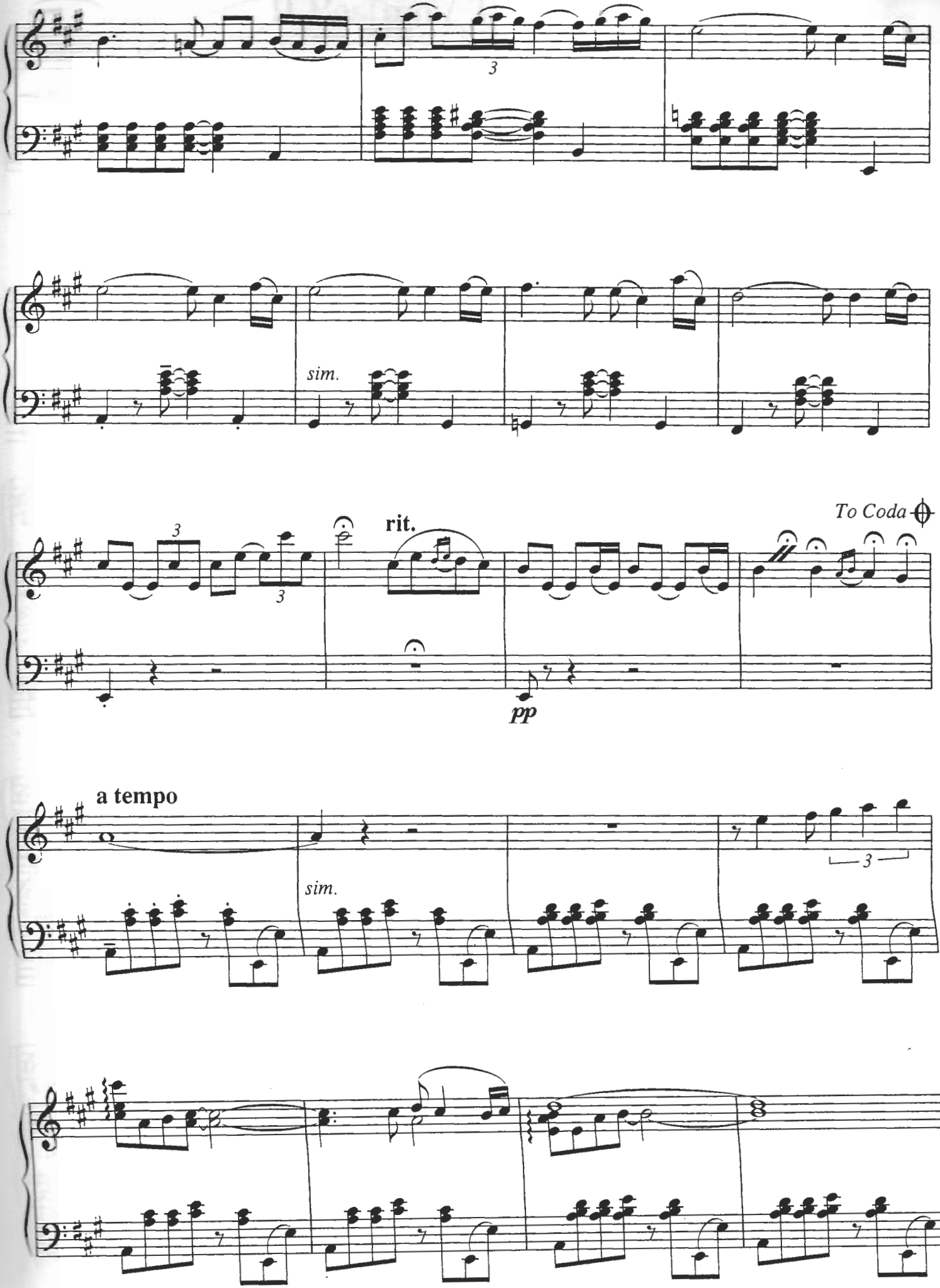
3
sim.
3
3
rit.
To Coda
pp
a tempo
sim.
3

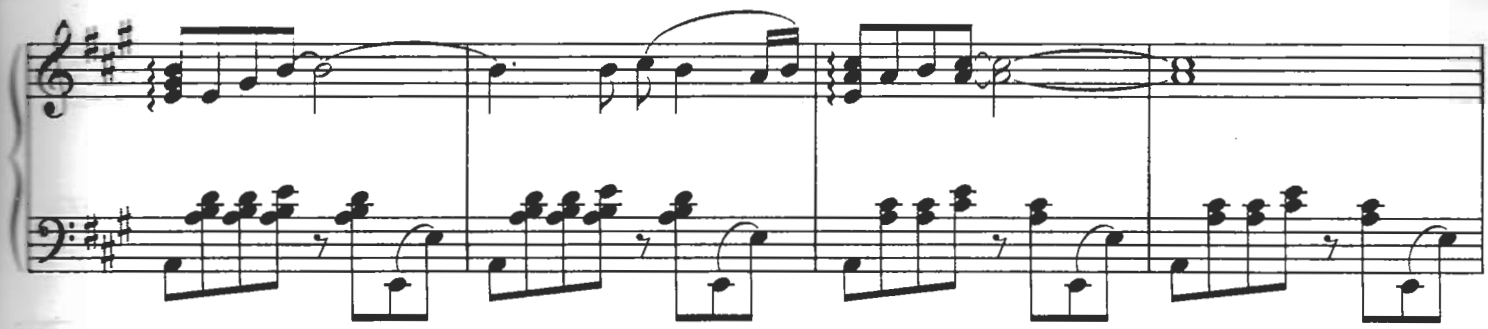

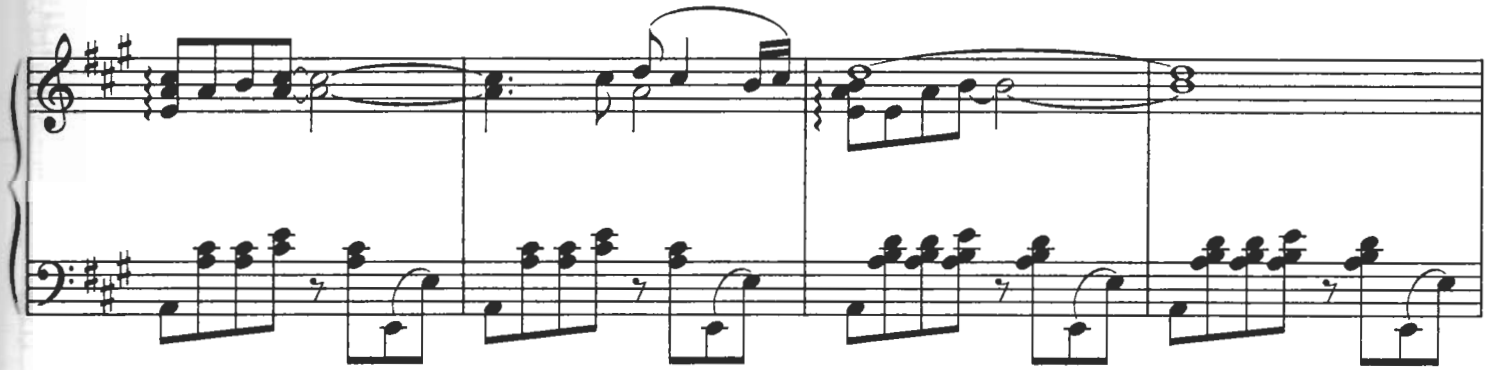

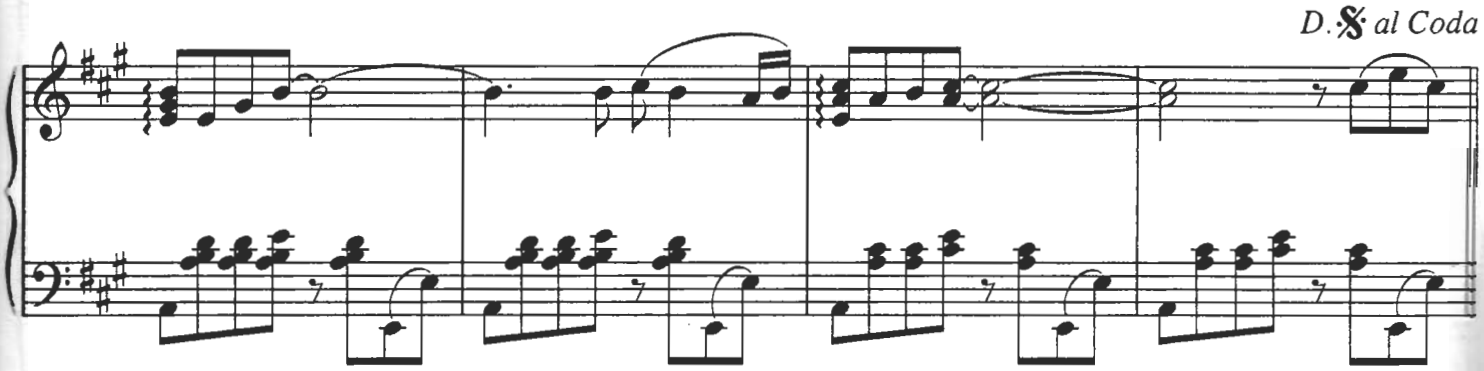
D.𝄋 al Coda

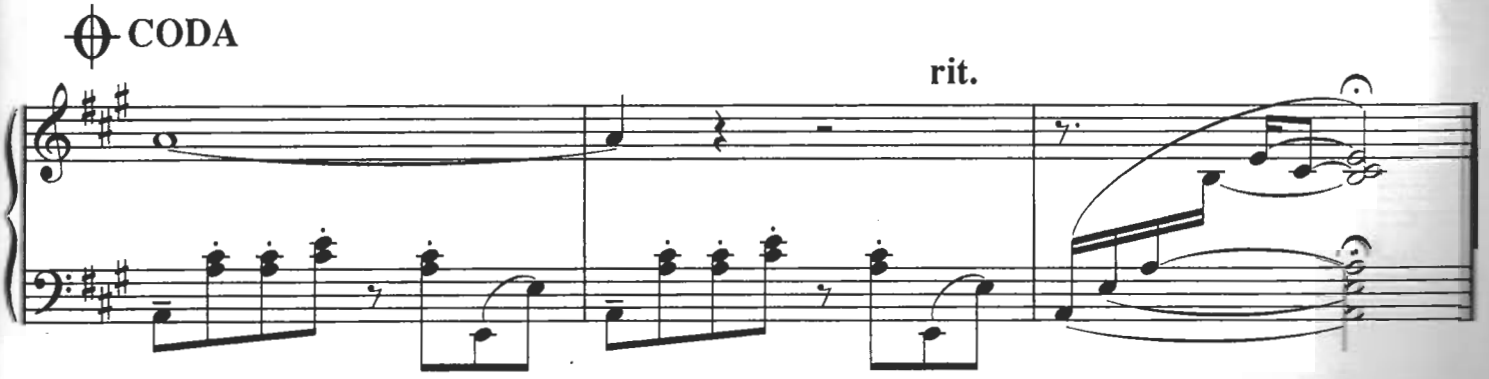
CODA
rit.

# The Last Of The Mohicans

Music by Trevor Jones

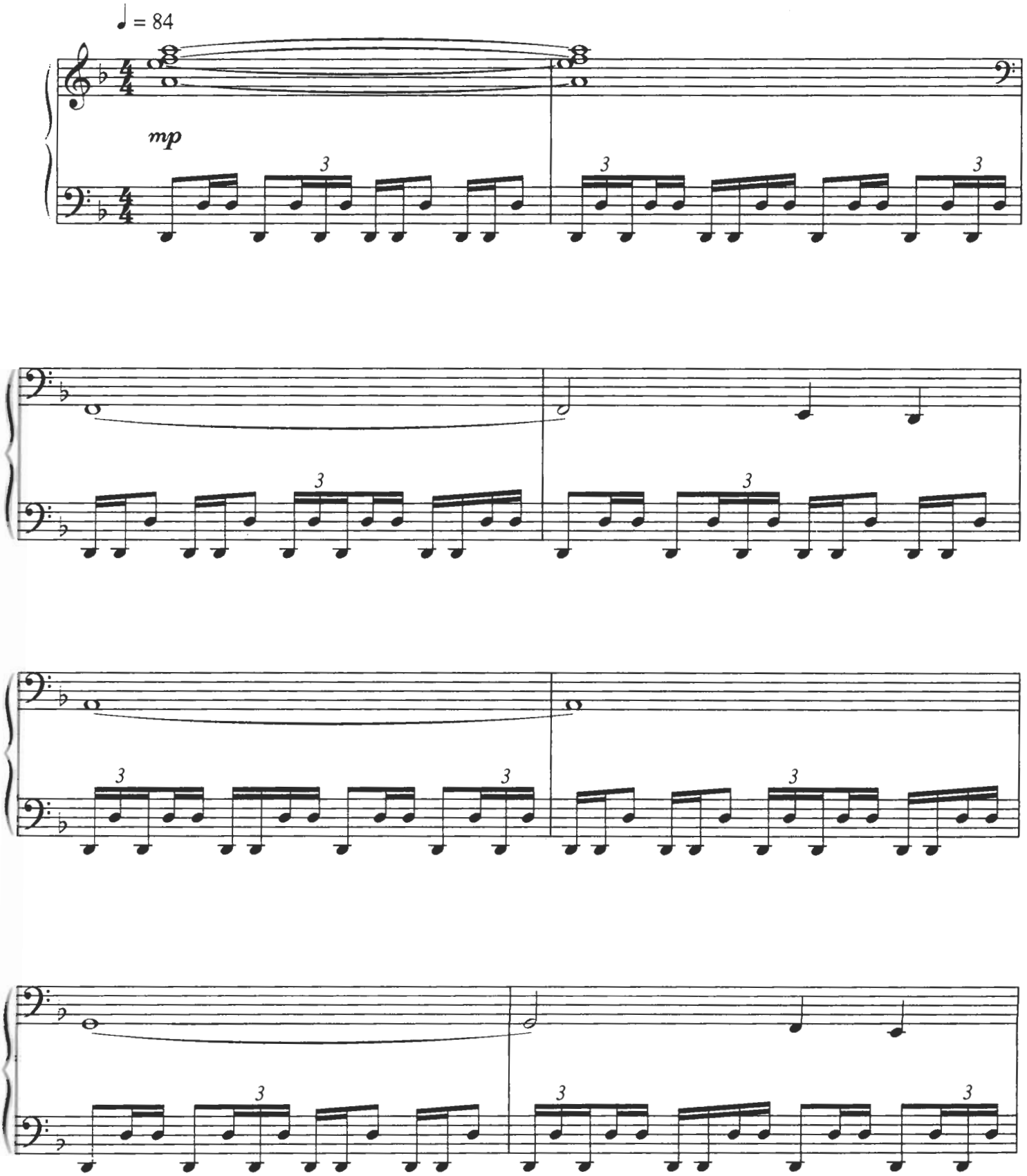


© Copyright 1992 Miracle Creek Music Incorporated, USA.
Universal/MCA Music Limited.
All Rights Reserved. International Copyright Secured.

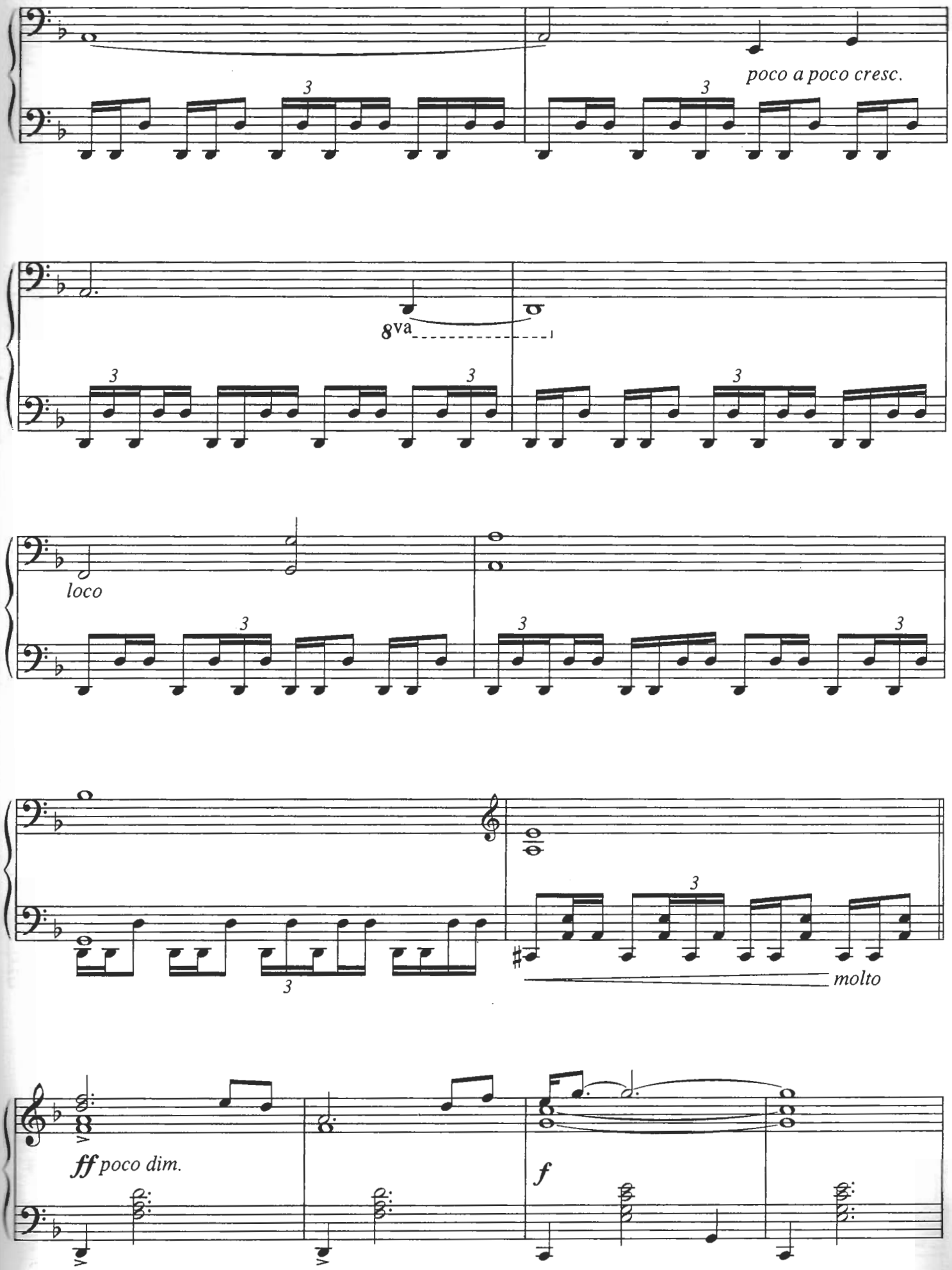
poco a poco cresc.
8va
loco
molto
ff poco dim.
f

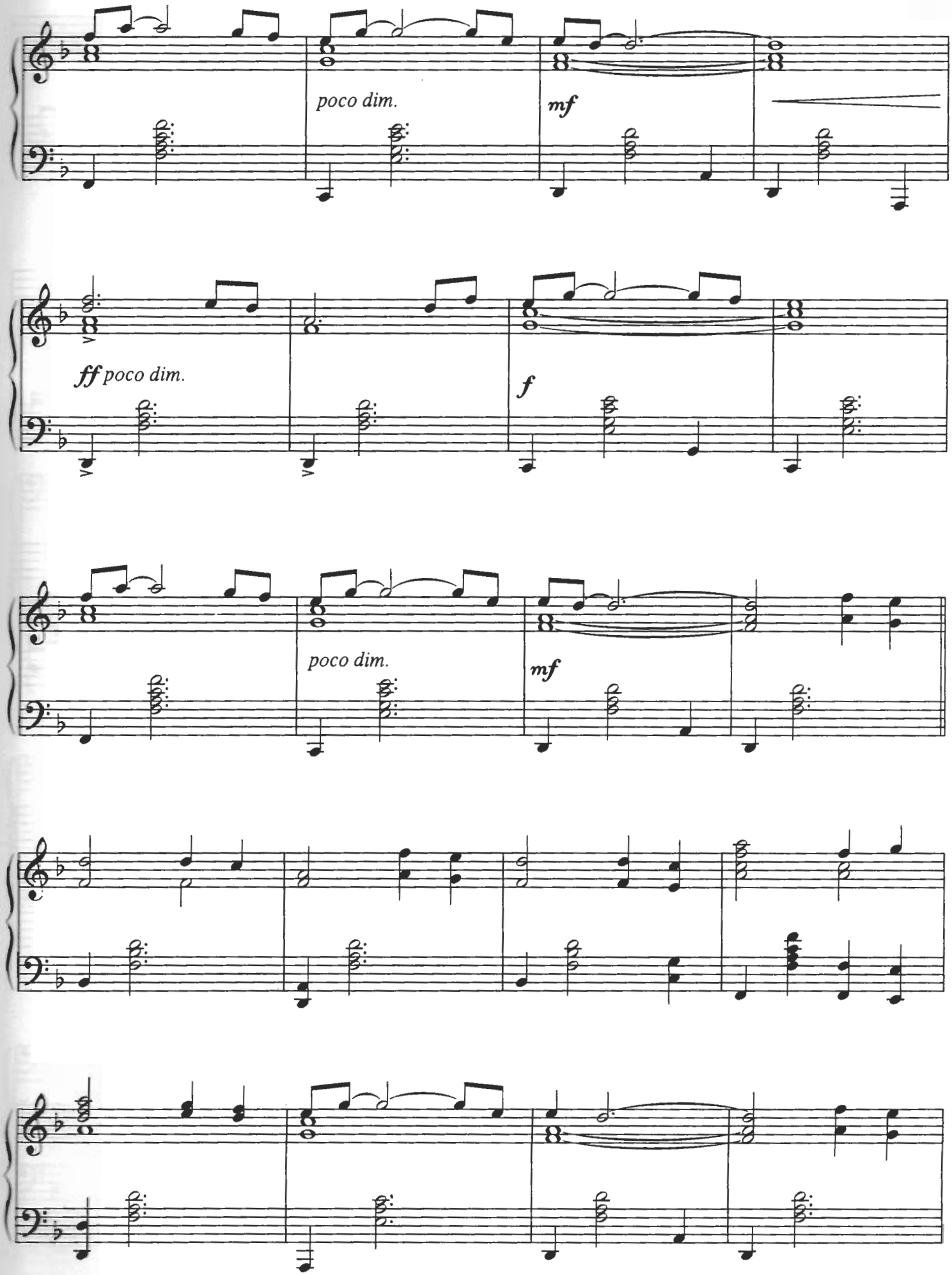
poco dim.
mf
ff poco dim.
f
poco dim.
mf

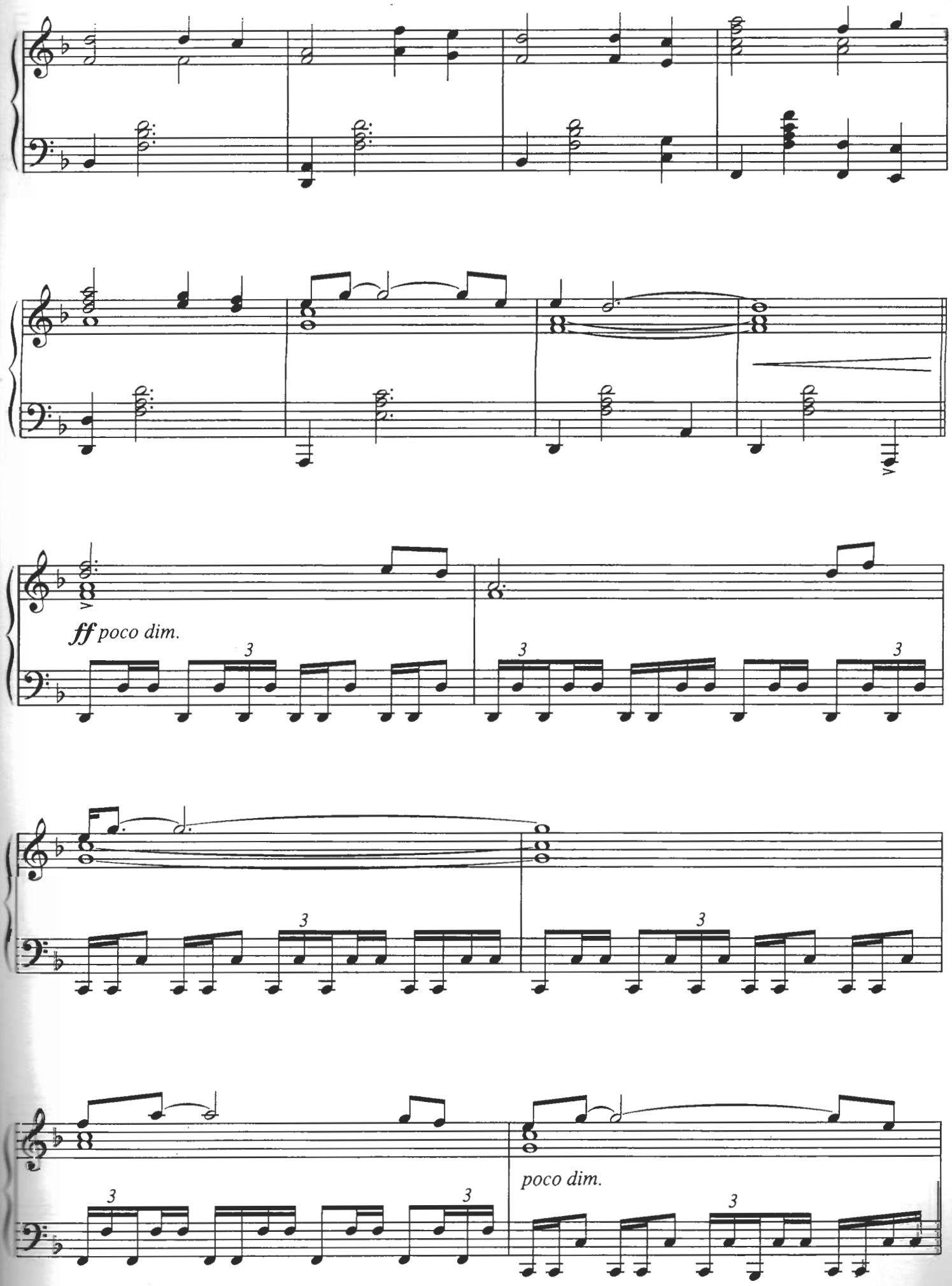
ff poco dim.
poco dim.

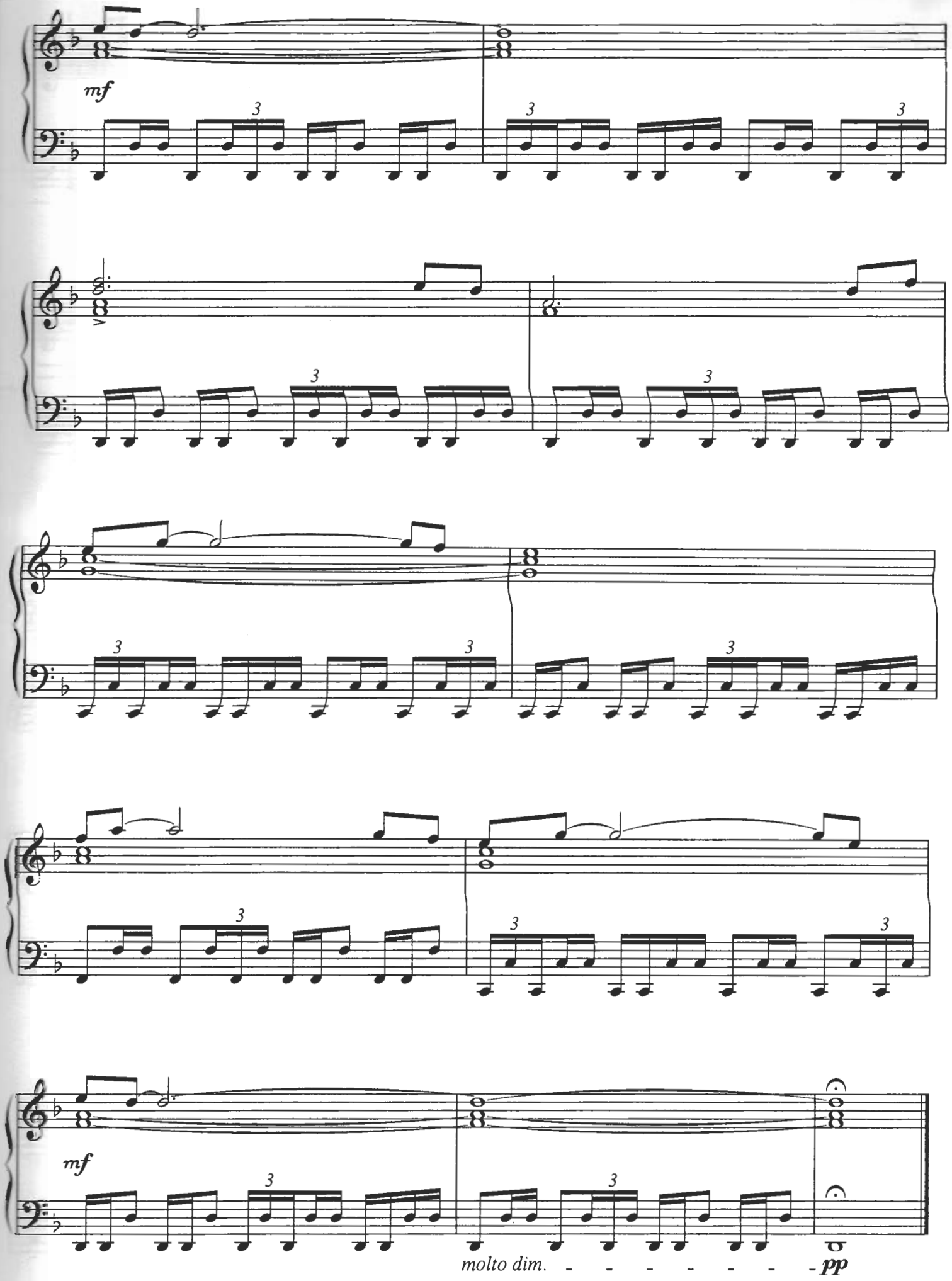
mf
mf
molto dim.
pp

# Live And Let Die

Words & Music by Paul McCartney & Linda McCartney

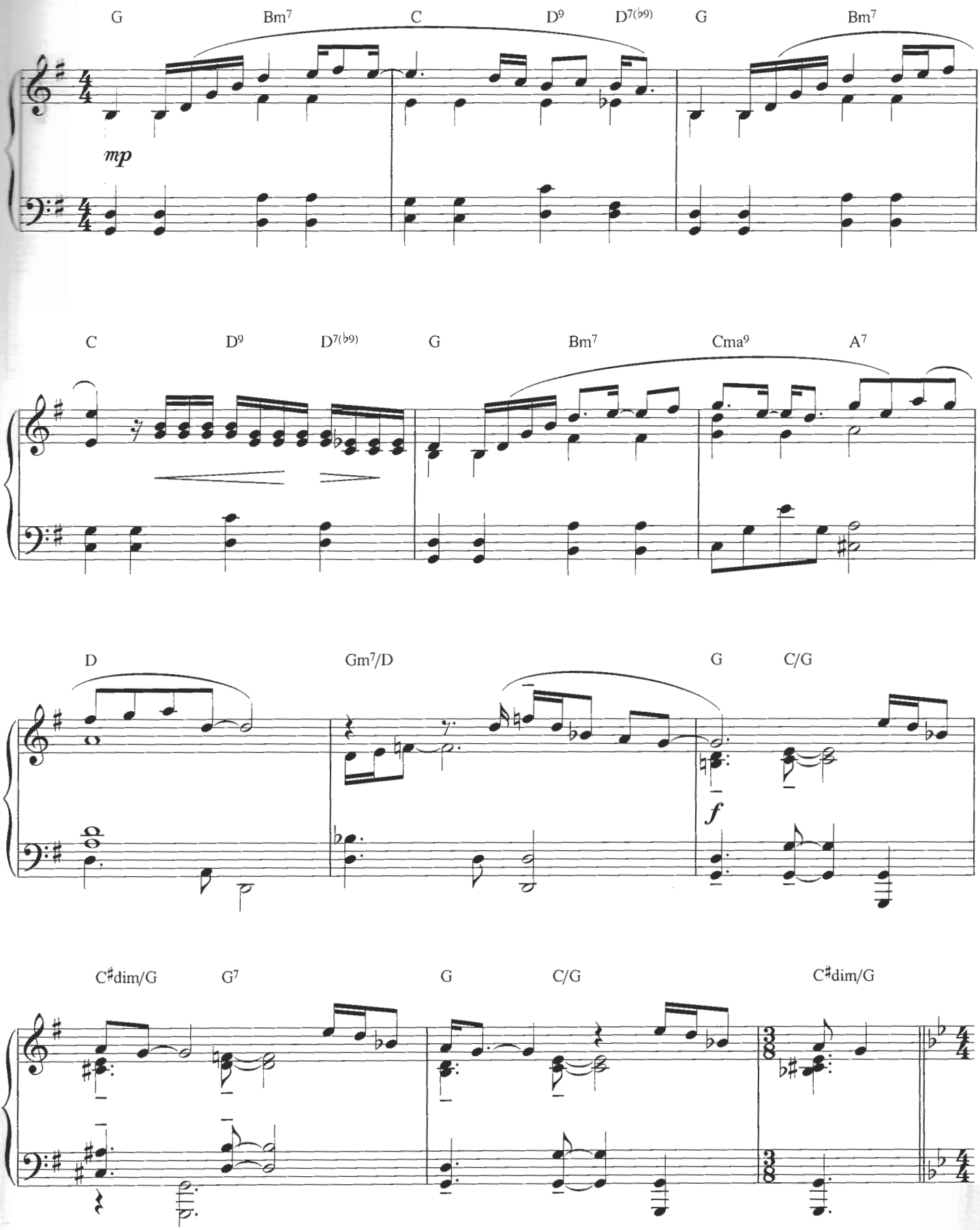


© Copyright 1973 MPL Communications Limited (75%)/EMI United Partnership Limited,
worldwide print rights controlled by Warner Bros. Publications Incorporated/IMP Limited (25%).
All Rights Reserved. International Copyright Secured.

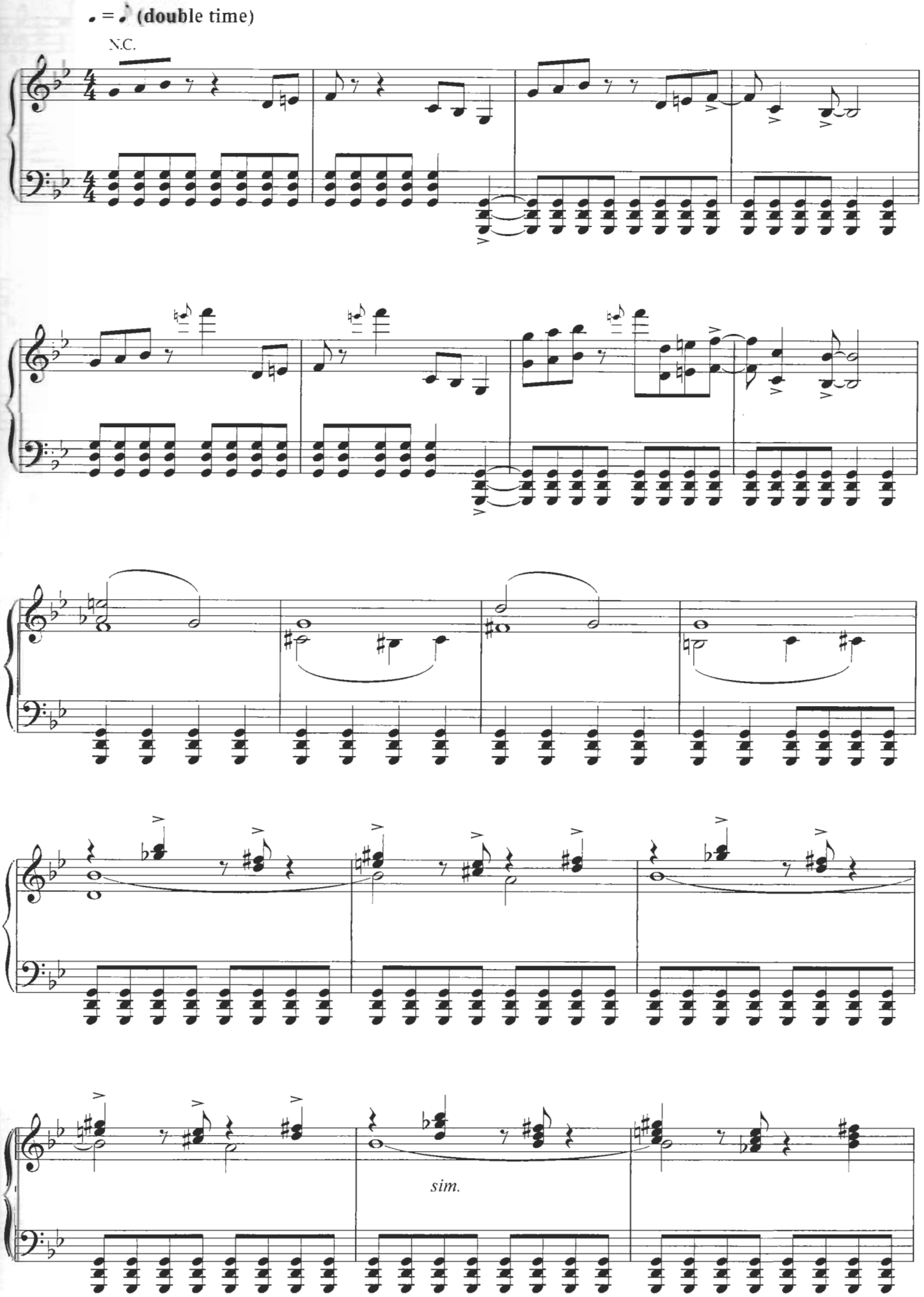
♩ = ♪ (double time)
N.C.
sim.

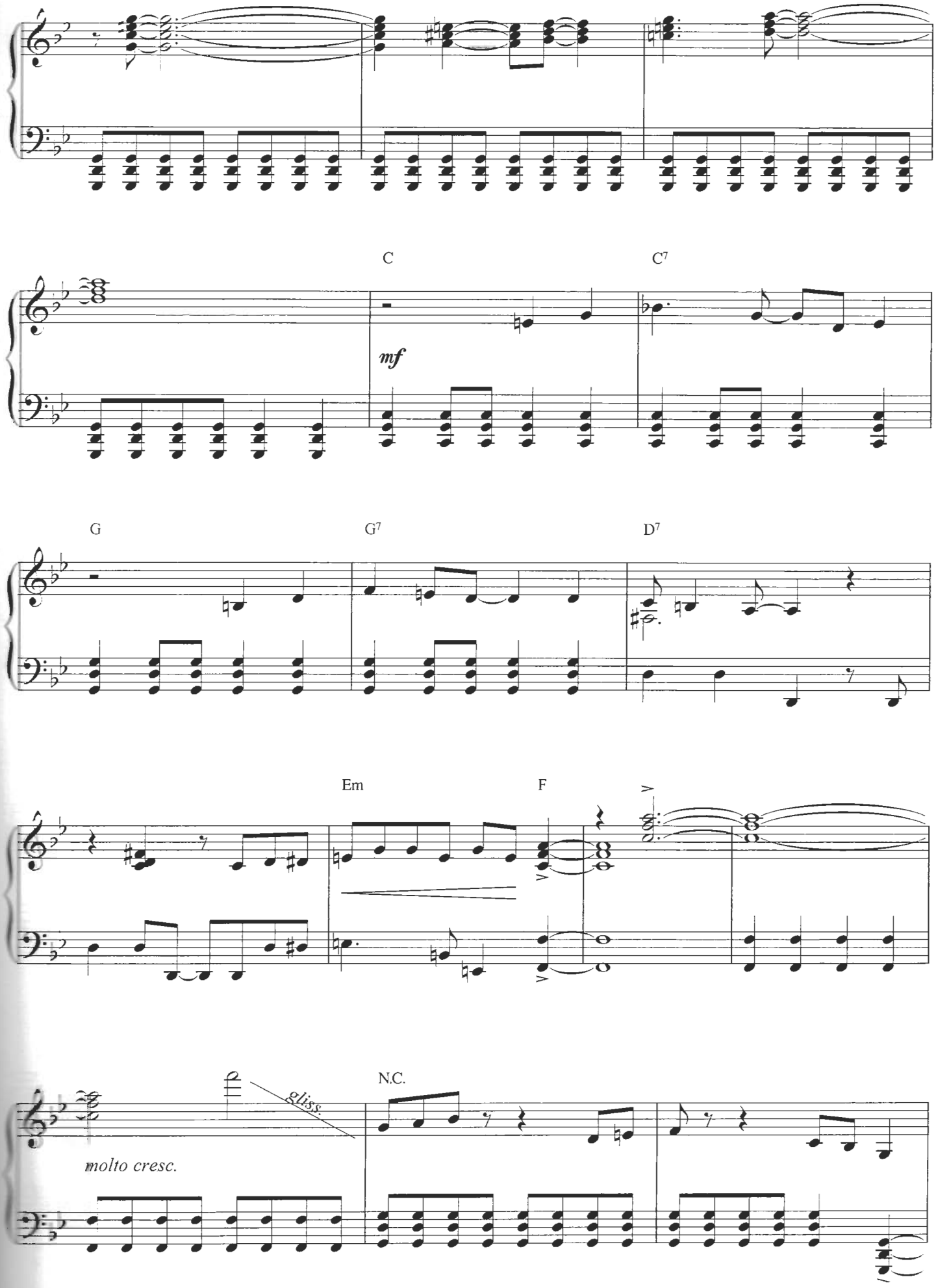
C
C7
mf
G
G7
D7
Em
F
gliss.
N.C.
molto cresc.

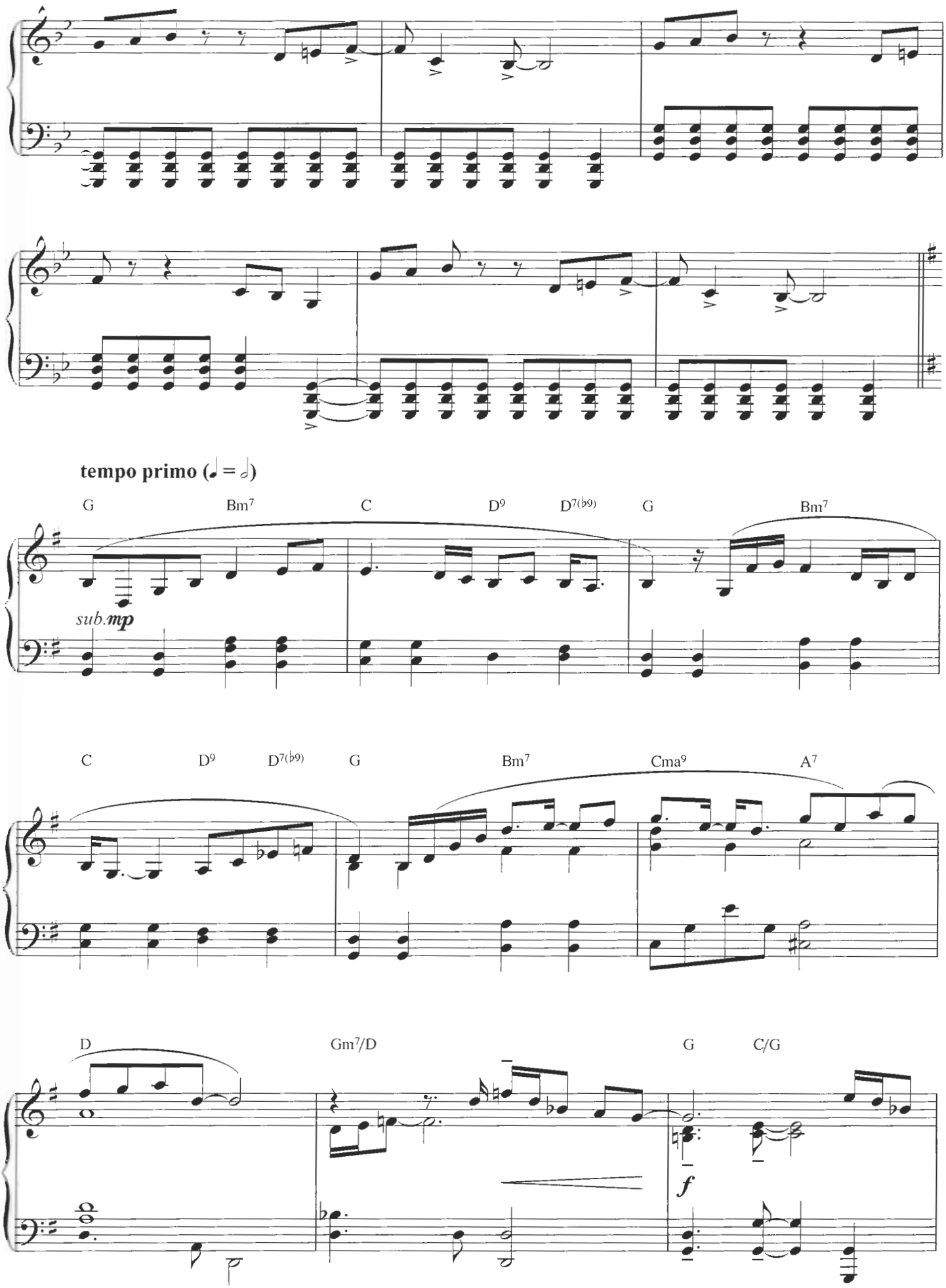
tempo primo (♩ = 𝅗𝅥)
G
Bm7
C
D9
D7(♭9)
G
Bm7
sub.mp
C
D9
D7(♭9)
G
Bm7
Cma9
A7
D
Gm7/D
G
C/G
f

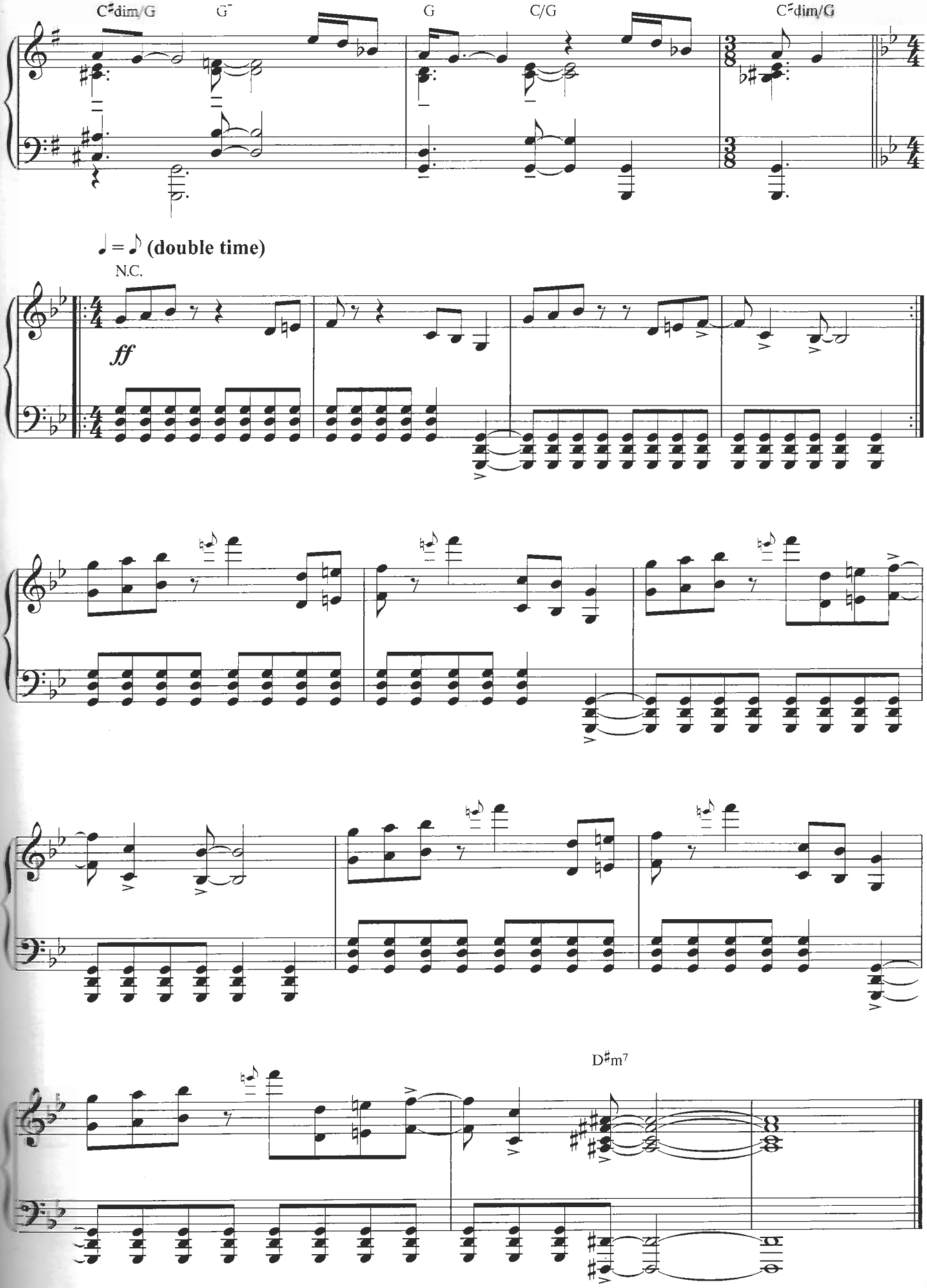
C♯dim/G
G
G
C/G
C♯dim/G
♩ = ♪ (double time)
N.C.
ff
D♯m7

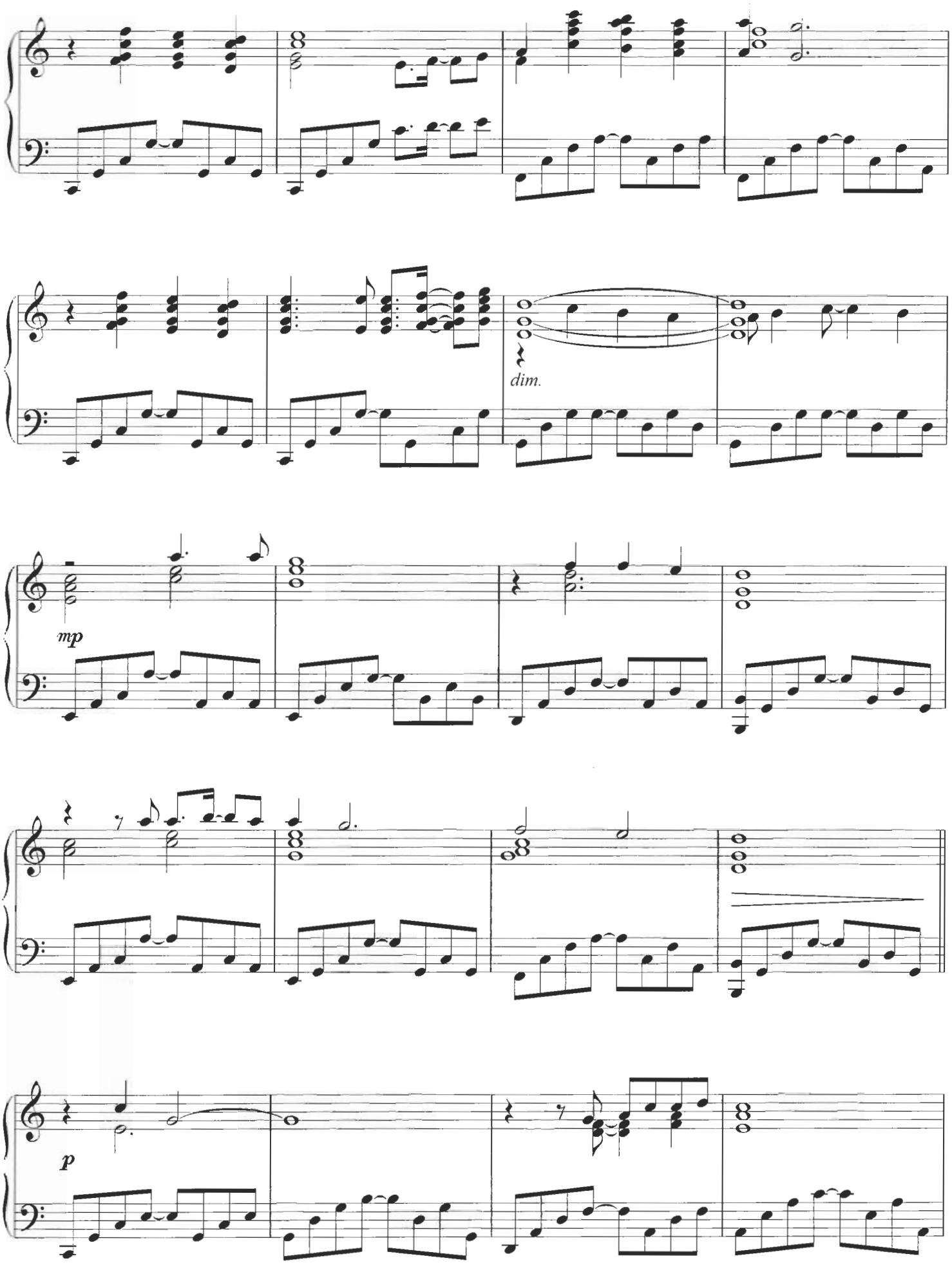
dim.
mp
p

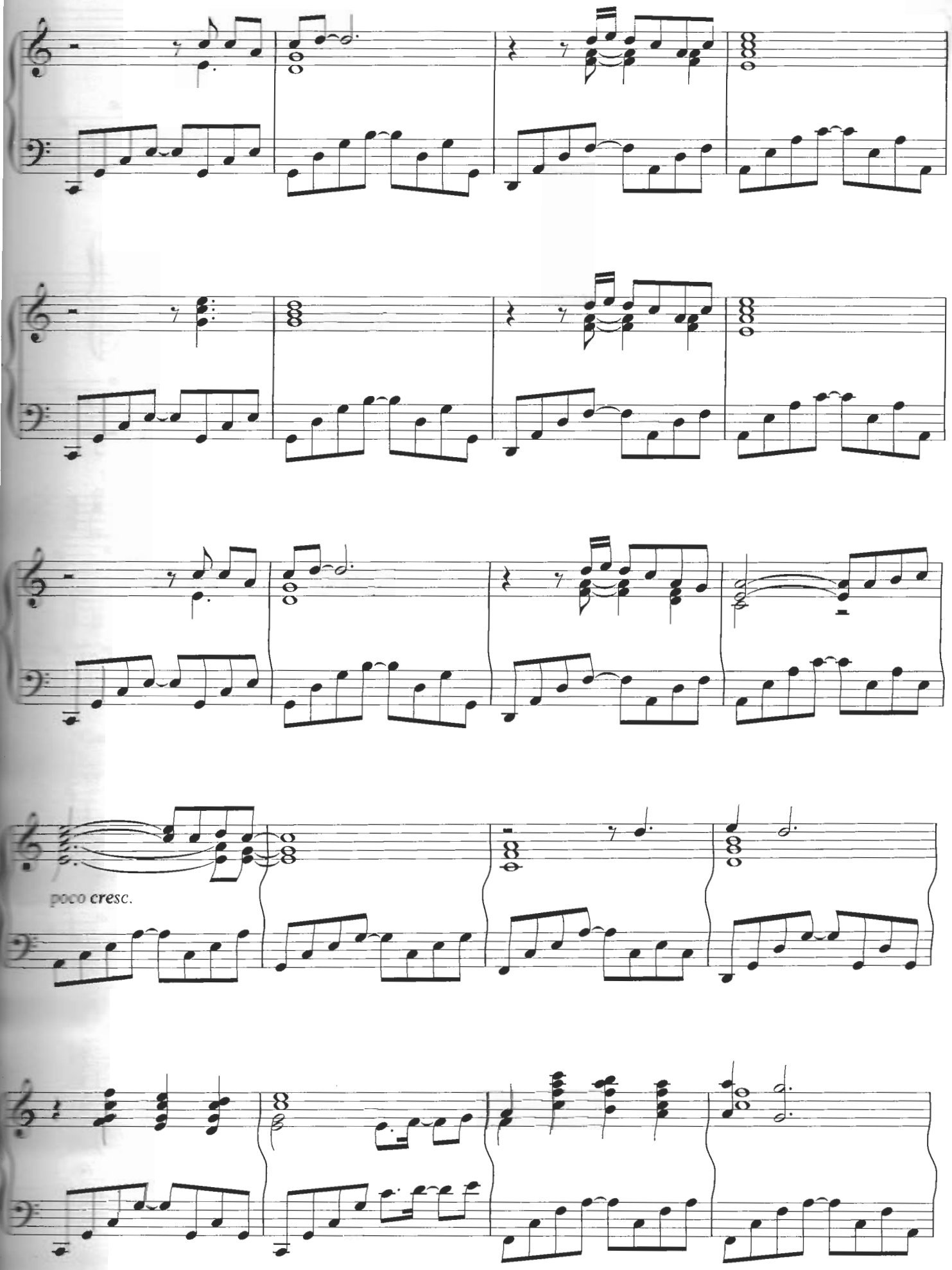
poco cresc.

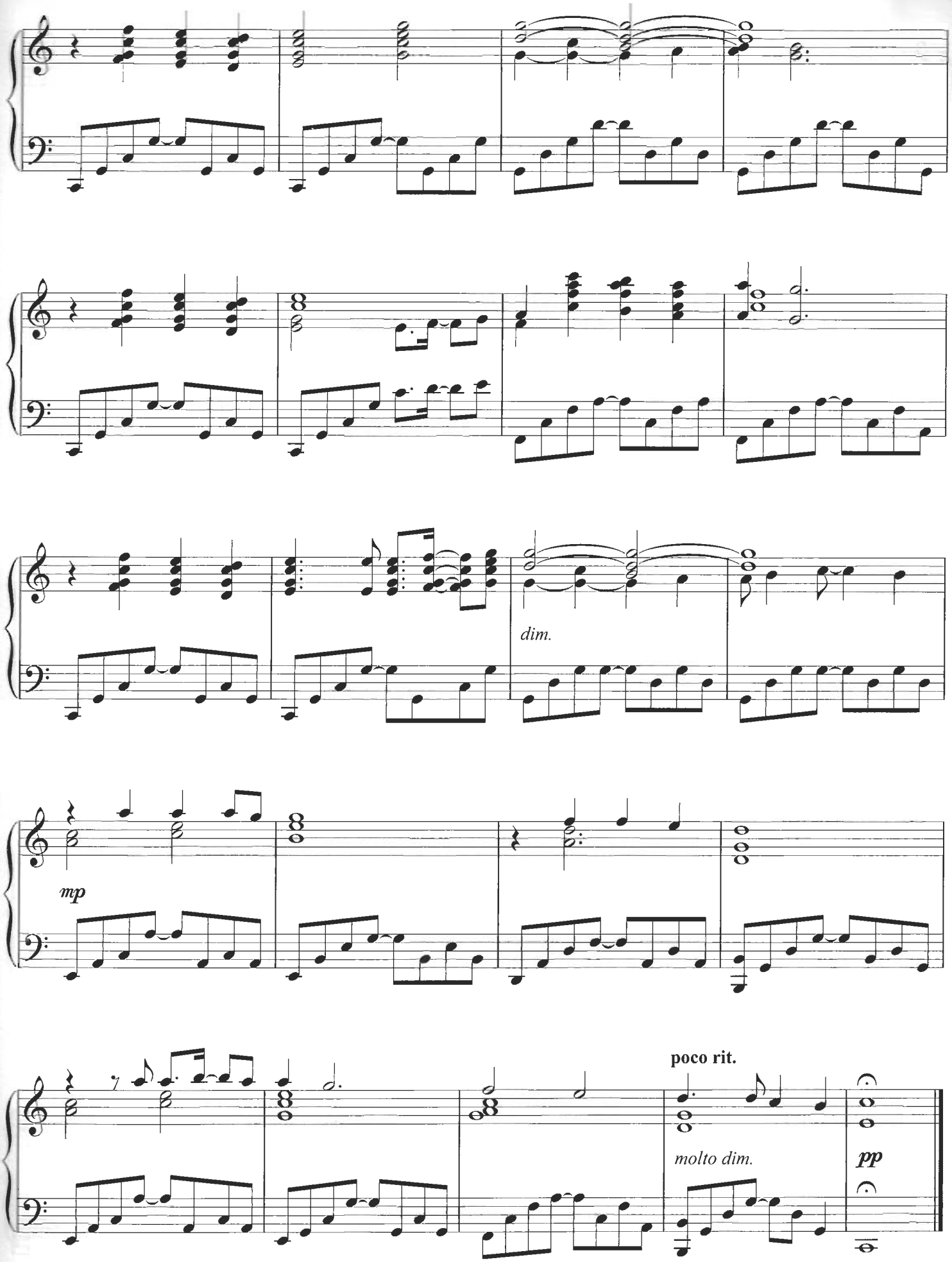
dim.
mp
poco rit.
molto dim.
pp

# PM's Love Theme
## (from "Love Actually")

Words & Music by Craig Armstrong

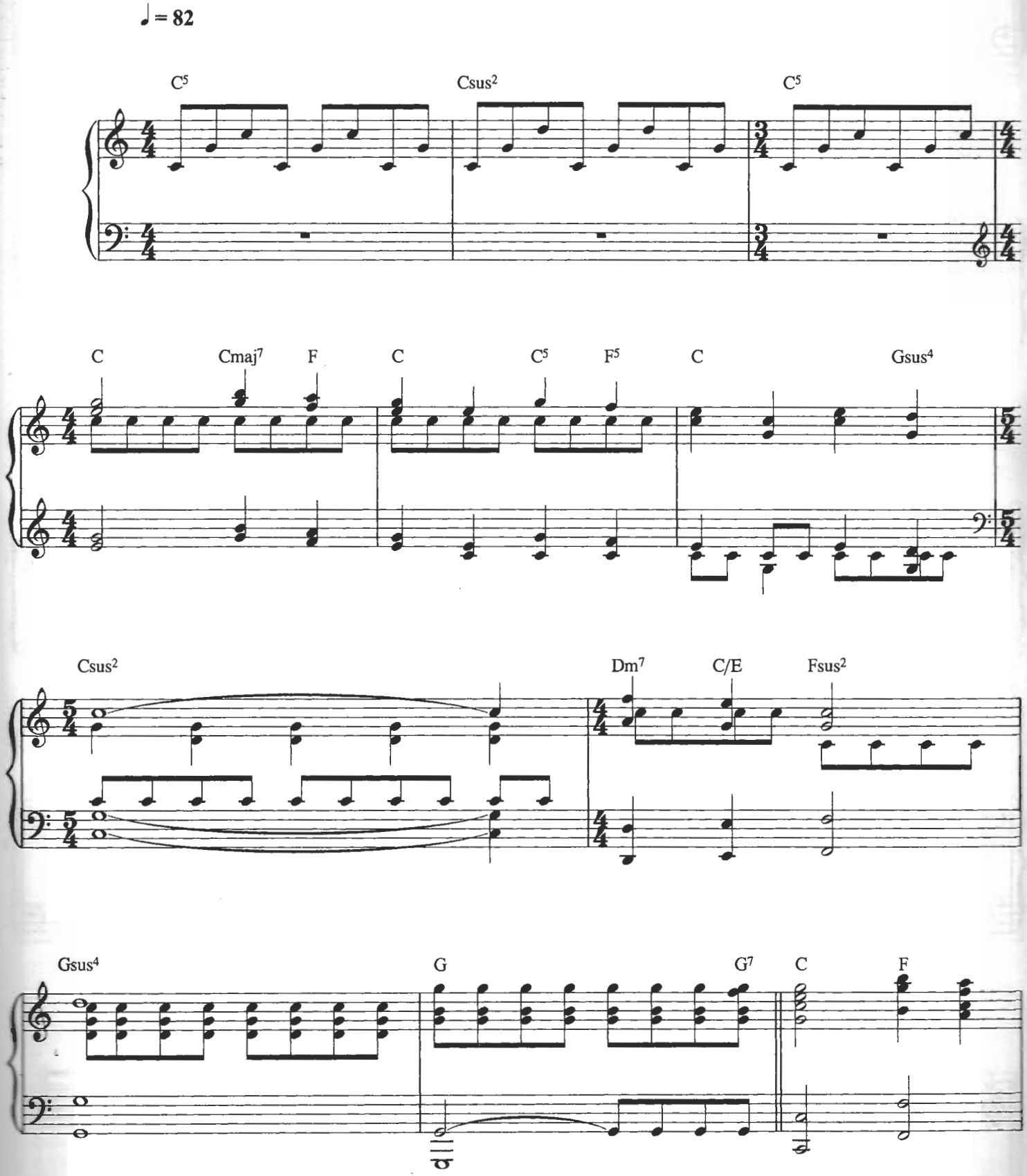


© Copyright 2003 Universal Pictures Music.
All Rights Reserved. International Copyright Secured.

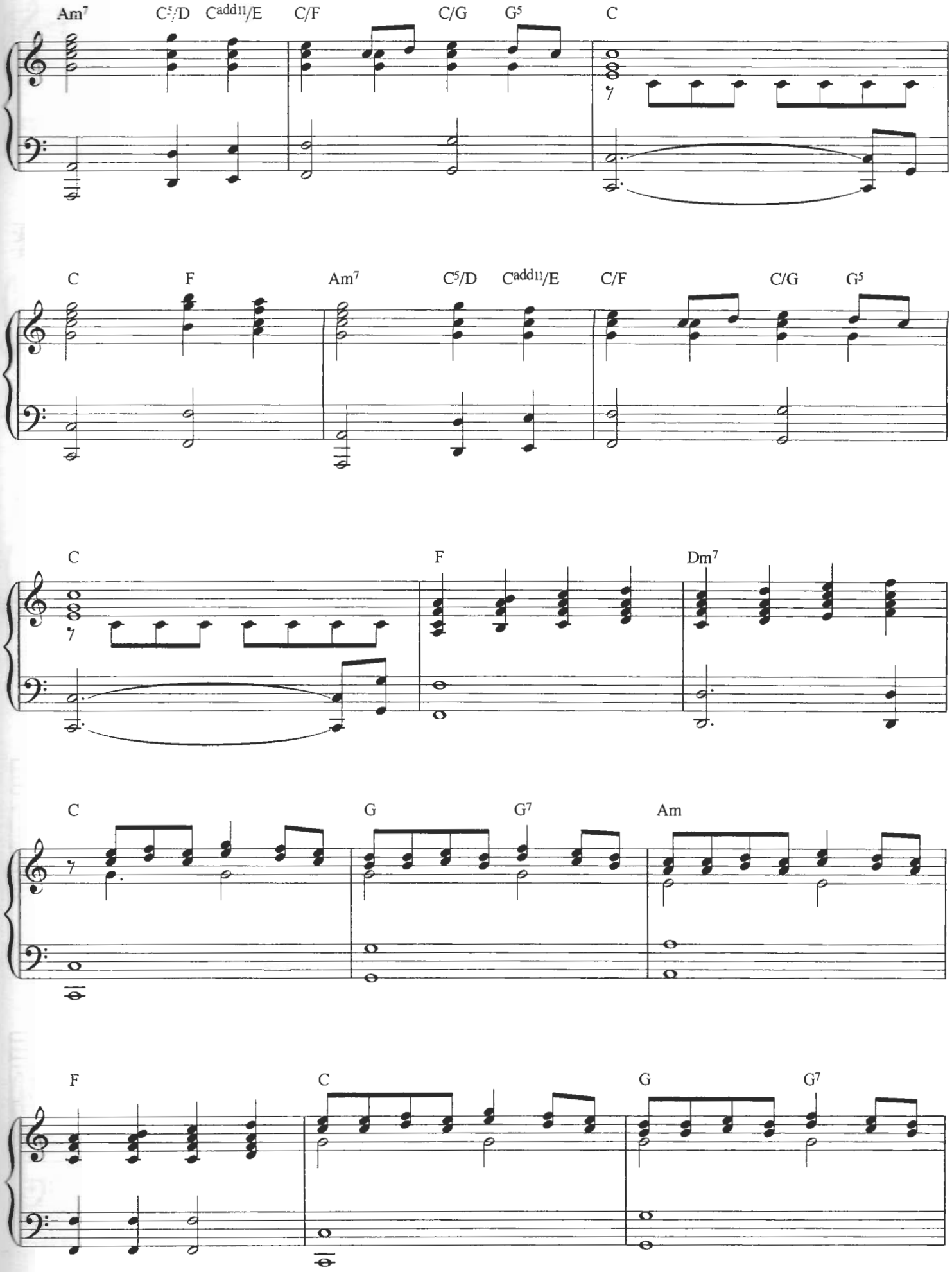
Am7
C5/D
Cadd11/E
C/F
C/G
G5
C
C
F
Am7
C5/D
Cadd11/E
C/F
C/G
G5
C
F
Dm7
C
G
G7
Am
F
C
G
G7

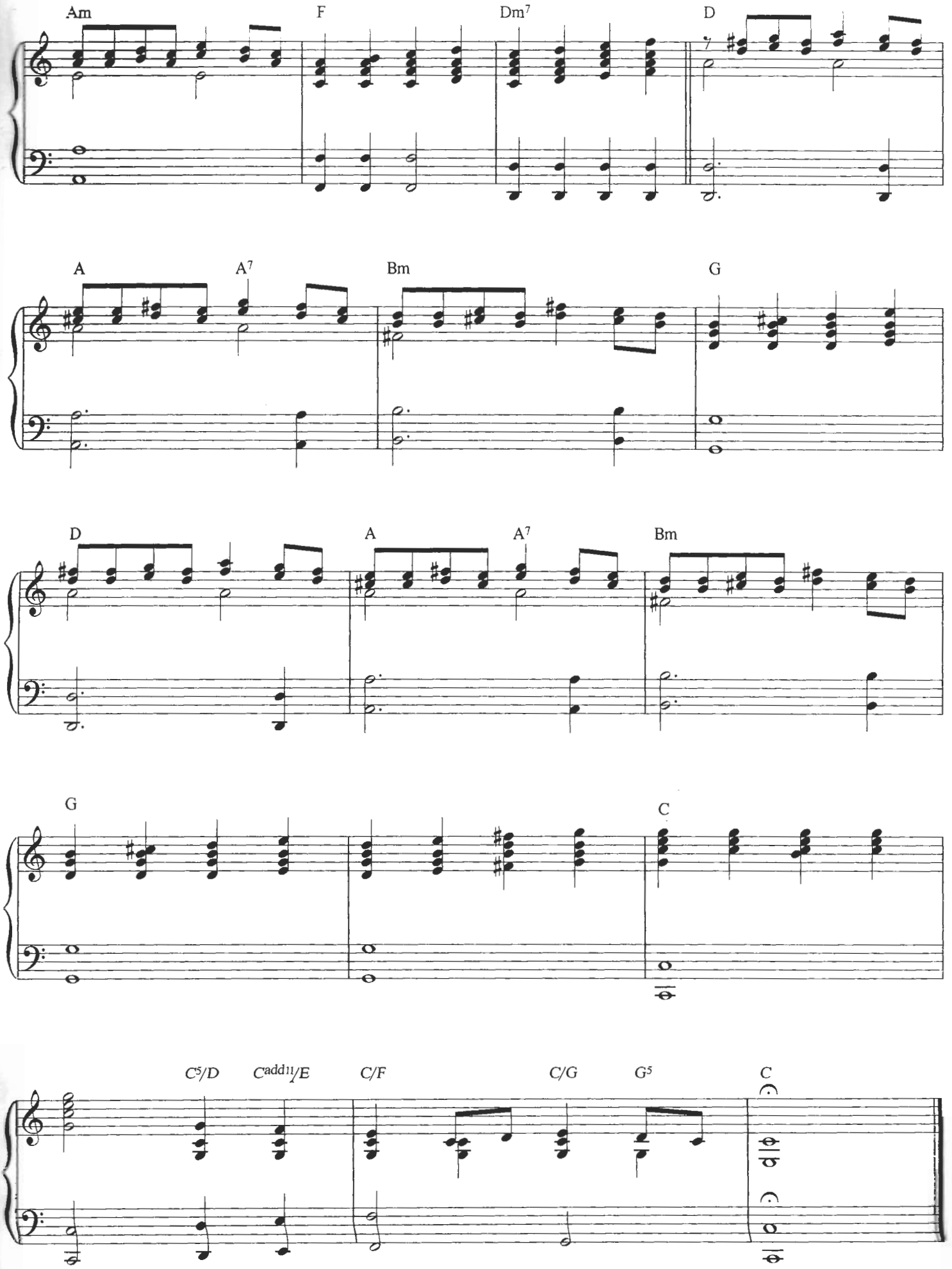
Am
F
Dm7
D
A
A7
Bm
G
D
A
A7
Bm
G
C
C5/D
Cadd11/E
C/F
C/G
G5
C

# Where Do I Begin
## (from "Love Story")

Words by Carl Sigman
Music by Francis Lai

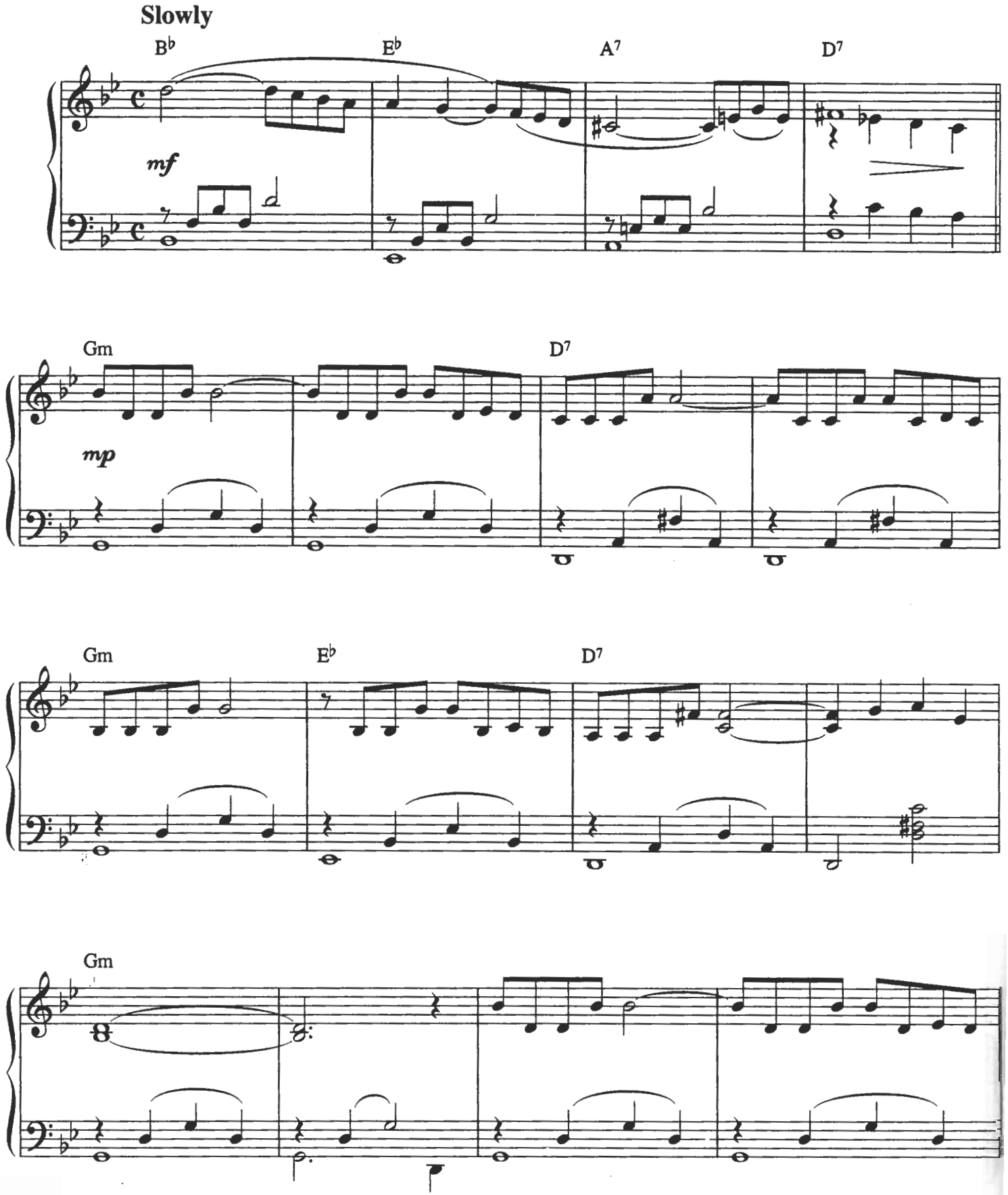


© Copyright 1970 Famous Music Corporation, USA.
All Rights Reserved. International Copyright Secured.

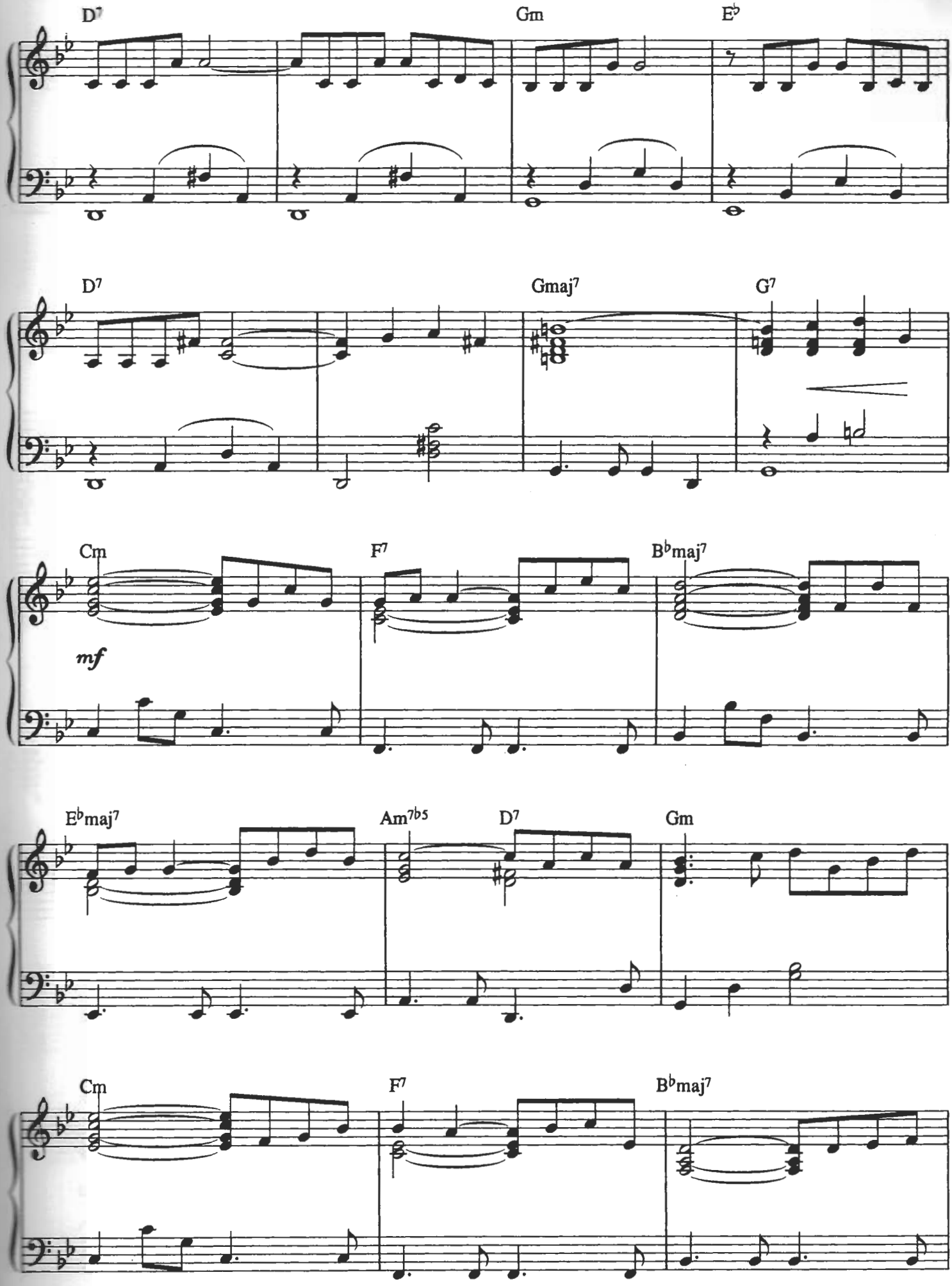
D7
Gm
E♭
D7
Gmaj7
G7
Cm
F7
B♭maj7
mf
E♭maj7
Am7♭5
D7
Gm
Cm
F7
B♭maj7

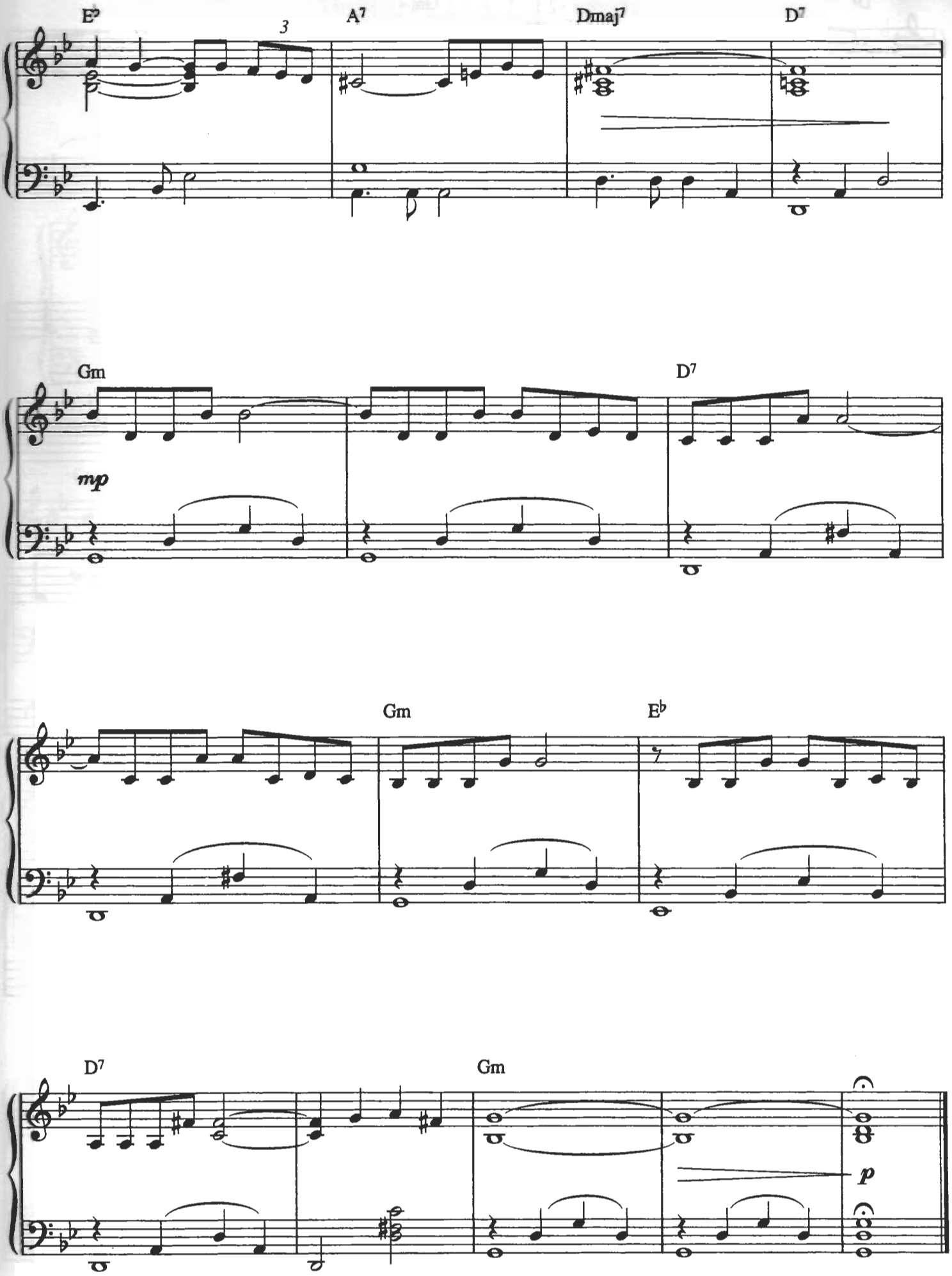
E♭
3
A7
Dmaj7
D7
Gm
mp
D7
Gm
E♭
D7
Gm
p

# Come What May
## (from "Moulin Rouge!")

Words & Music by David Baerwald

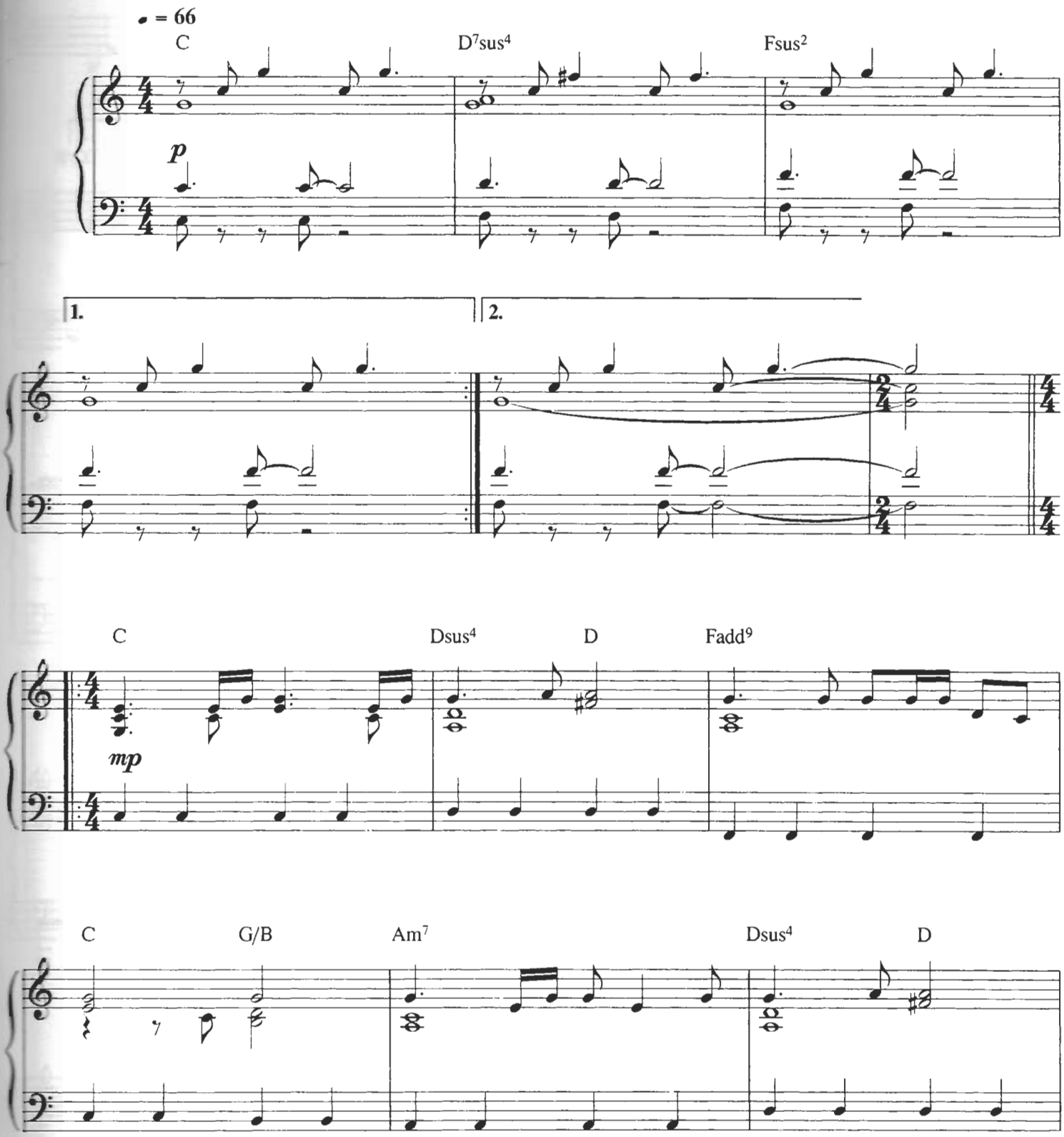


© Copyright 2001 Almo Music Corporation/Pale Rider Incorporated/Rondor Music (London) Limited (75%)/
TCF Music Publishing Incorporated/Hal Leonard Corporation (25%).
All Rights Reserved. International Copyright Secured.

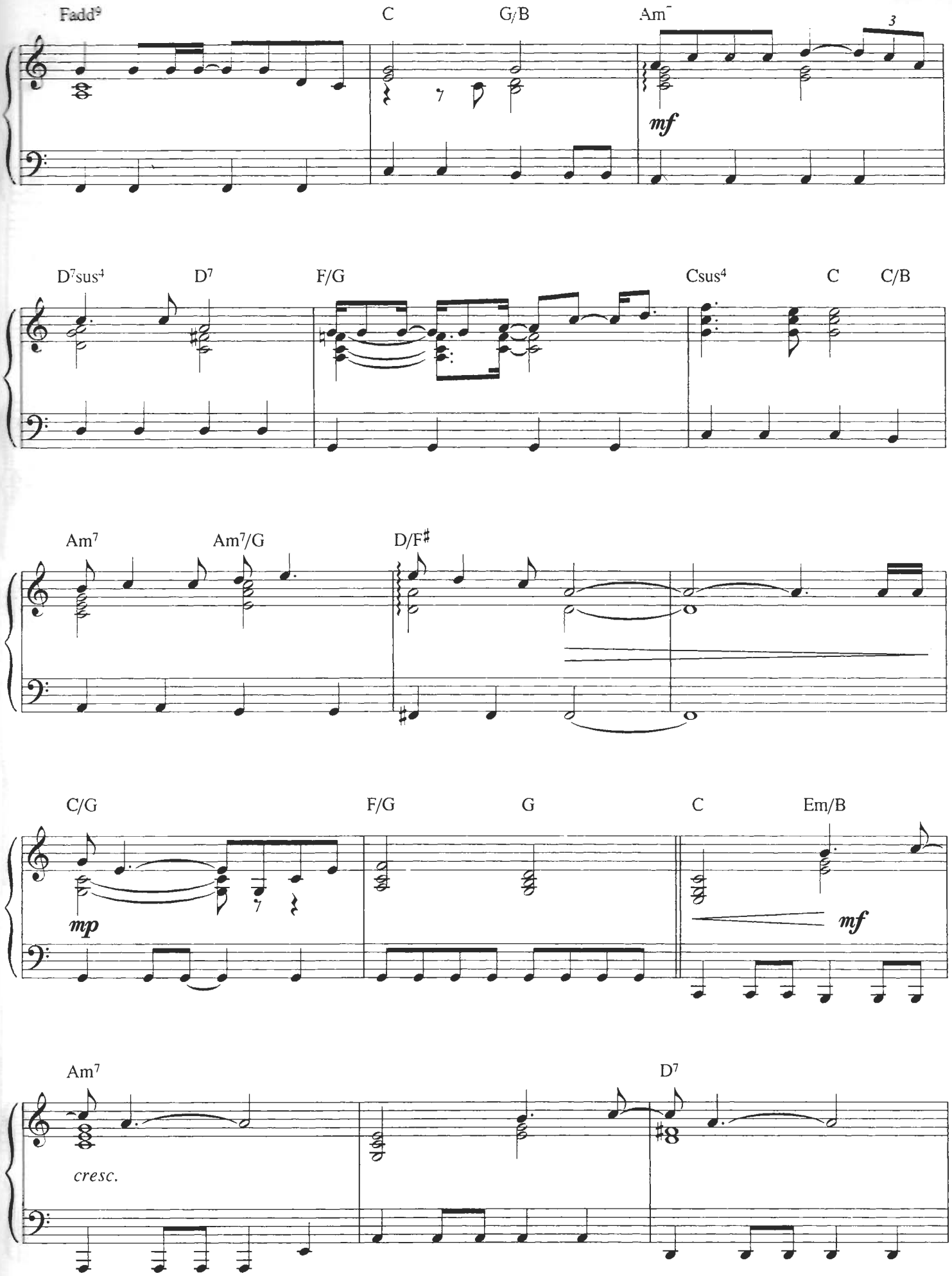
Fadd9
C
G/B
Am7
3
mf
D7sus4
D7
F/G
Csus4
C
C/B
Am7
Am7/G
D/F♯
C/G
F/G
G
C
Em/B
mp
mf
Am7
D7
cresc.

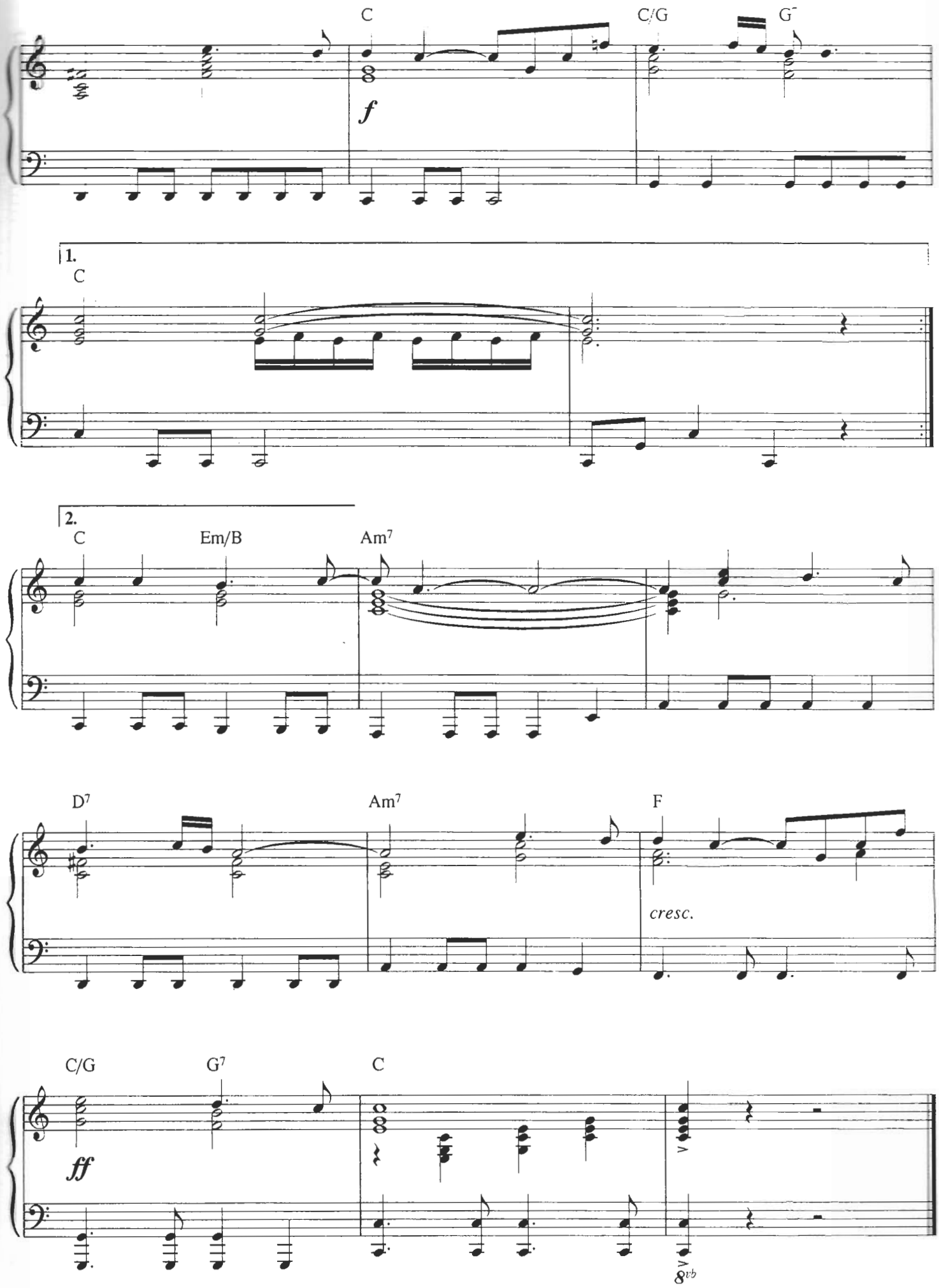
C
C/G
G
f
1.
C
2.
C
Em/B
Am7
D7
Am7
F
cresc.
C/G
G7
C
ff
8vb

# Mission: Impossible

Music by Lalo Schifrin

**With drive** (♩ = 172)

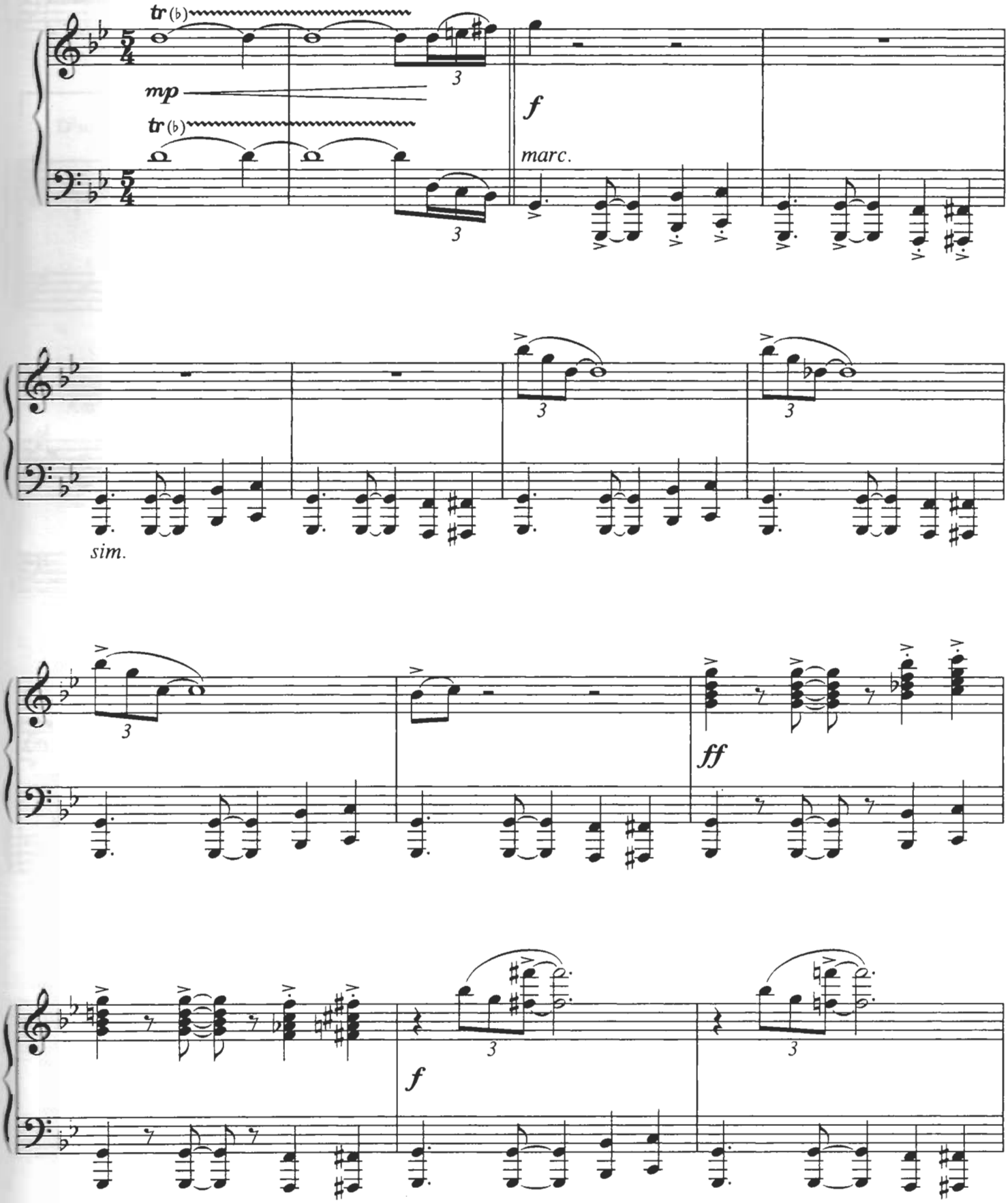


© Copyright 1967 Bruin Music Company/Famous Music Corporation, USA.
All Rights Reserved. International Copyright Secured.

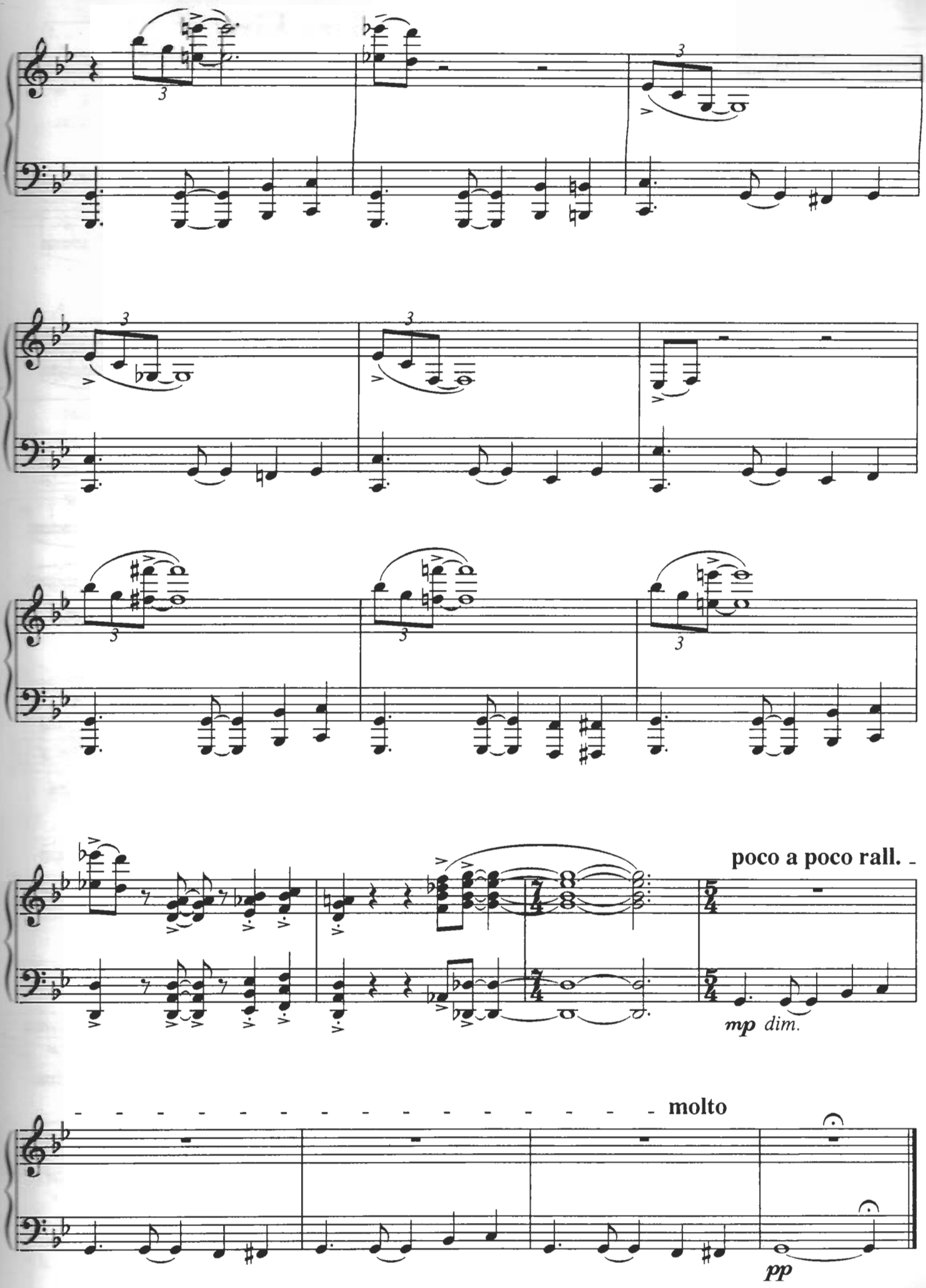
poco a poco rall.
mp dim.
molto
pp

# The Heart Asks Pleasure First
## (from "The Piano")

Music by Michael Nyman

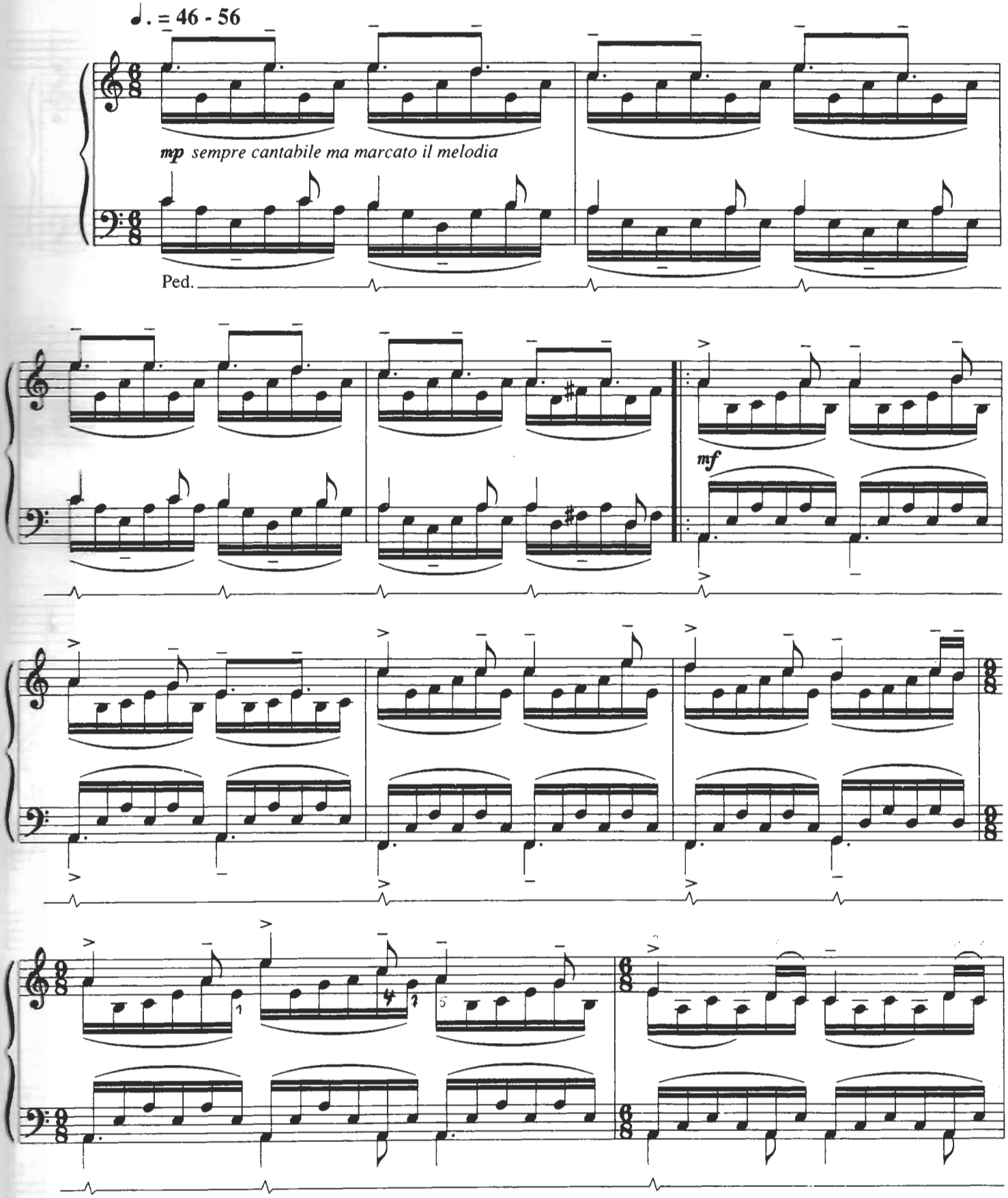


© Copyright 1993 Michael Nyman Limited.
Chester Music Limited.
All Rights Reserved. International Copyright Secured.

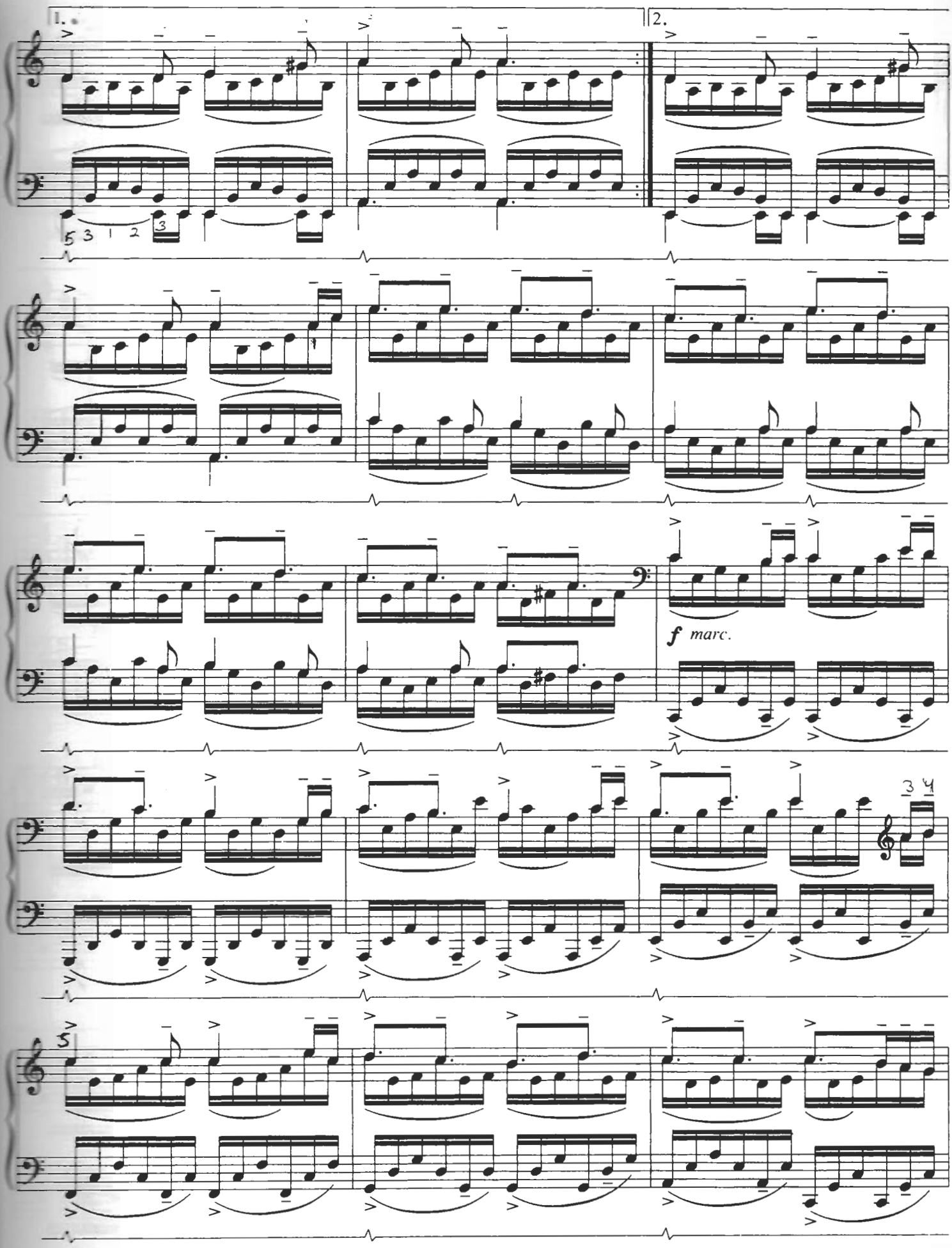
1.
2.
f marc.

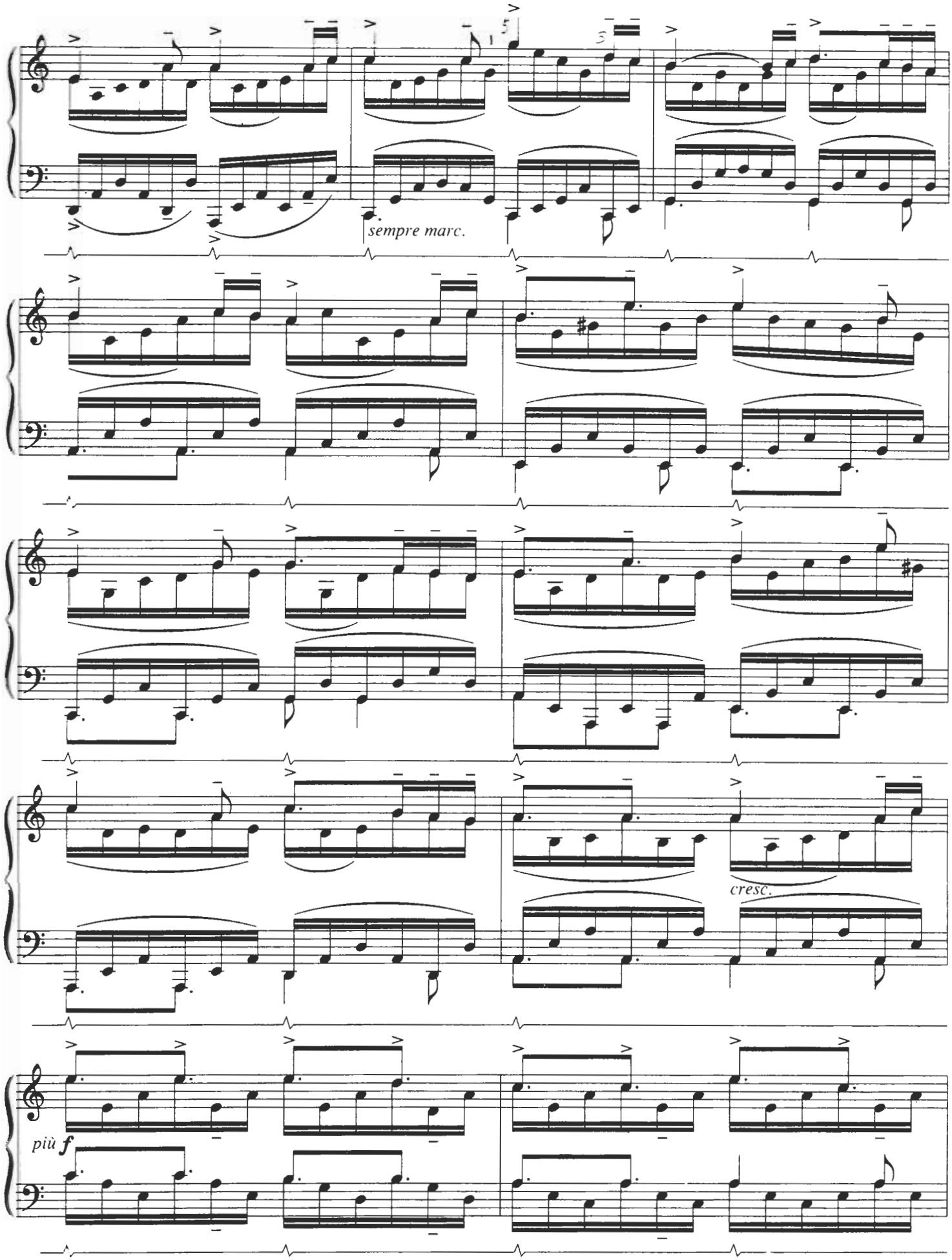
sempre marc.
cresc.
più f

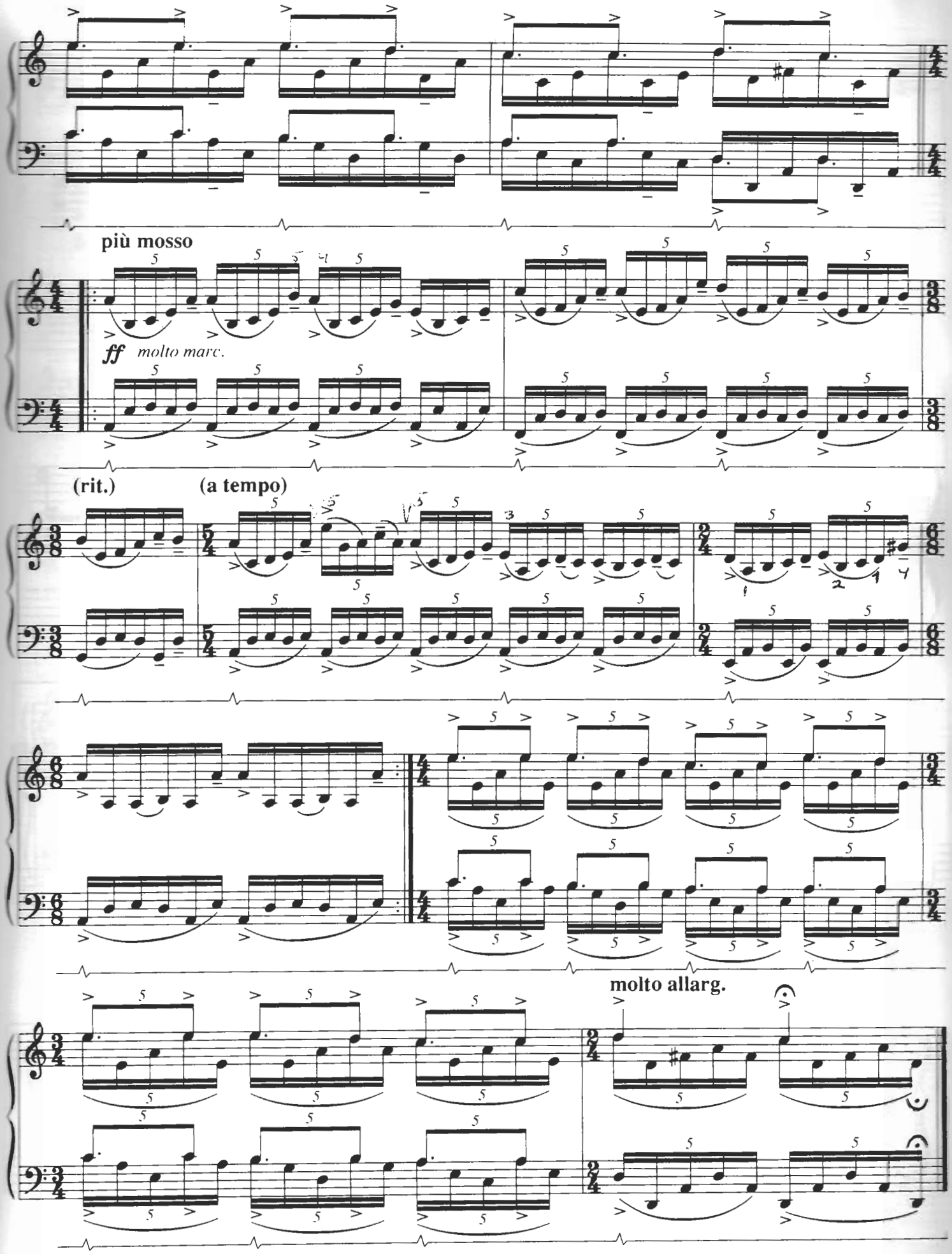
più mosso
ff molto marc.
(rit.)
(a tempo)
molto allarg.

# Raiders March
## (from "Raiders Of The Lost Ark")

Music by John Williams

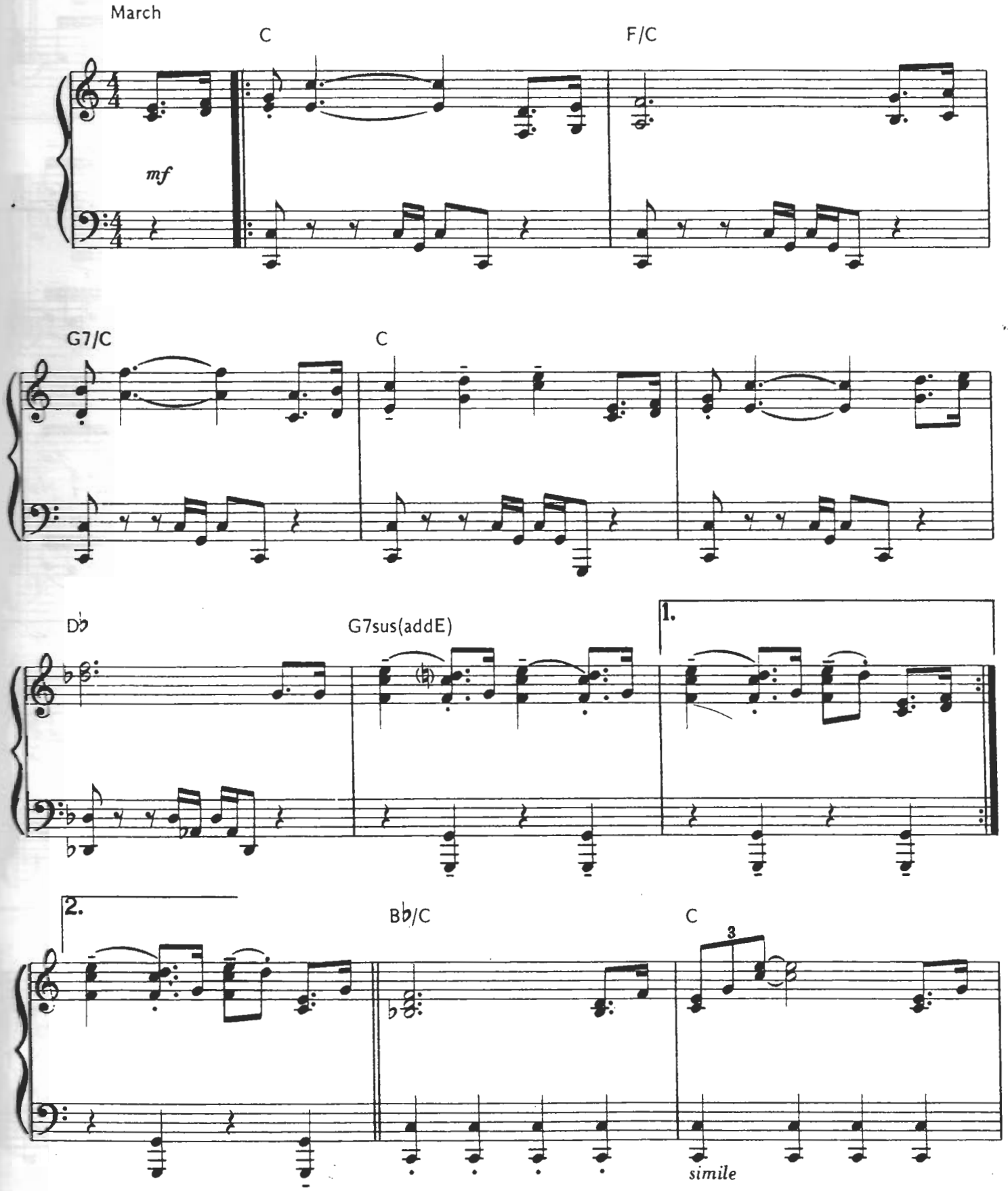


© Copyright 1981 Famous Music Corporation, USA/Ensign Music Corporation, USA/Bantha Music, USA.
Famous Music Publishing Limited.
All Rights Reserved. International Copyright Secured.

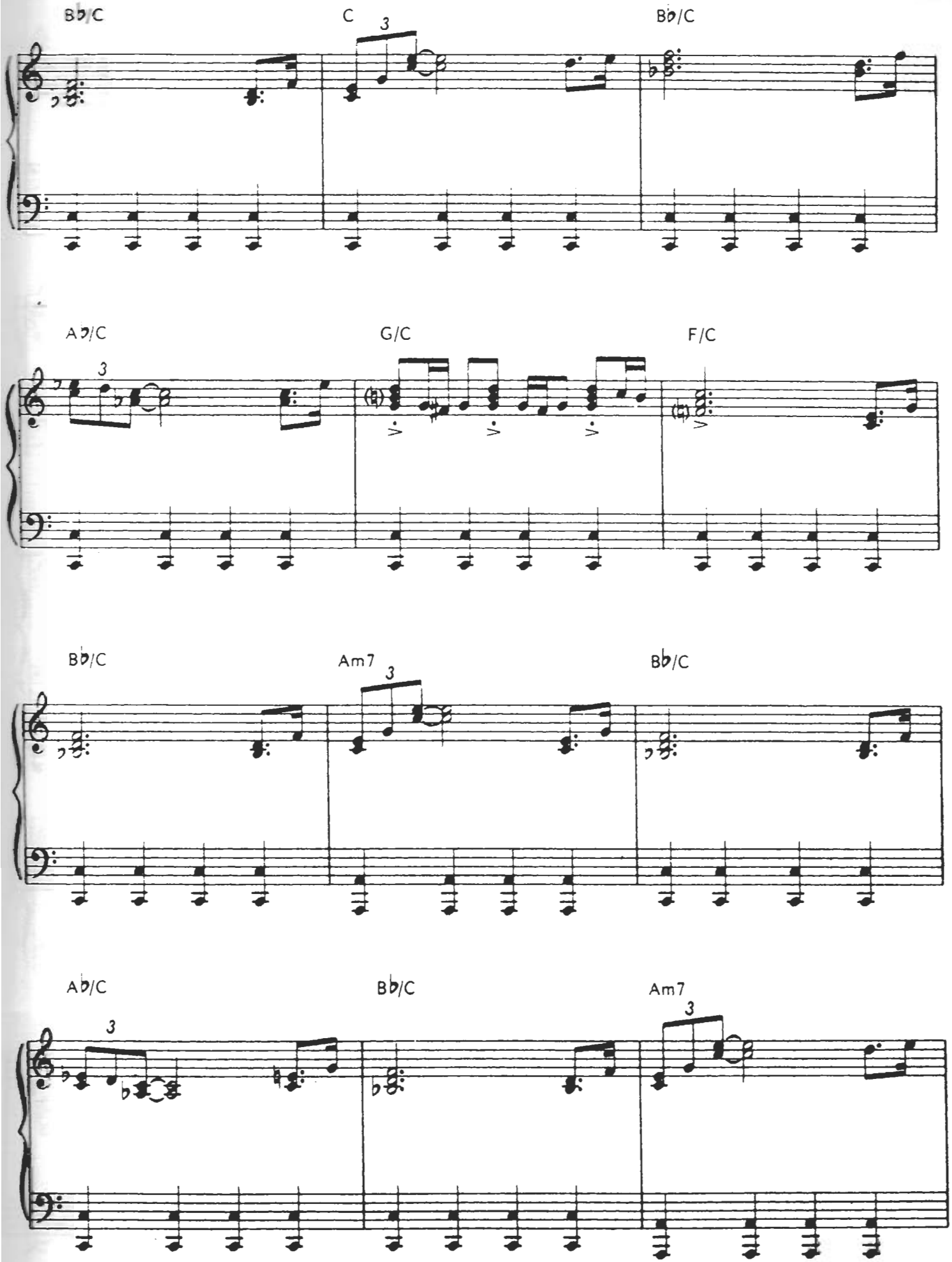
B♭/C
C
B♭/C
A♭/C
G/C
F/C
B♭/C
Am7
B♭/C
A♭/C
B♭/C
Am7

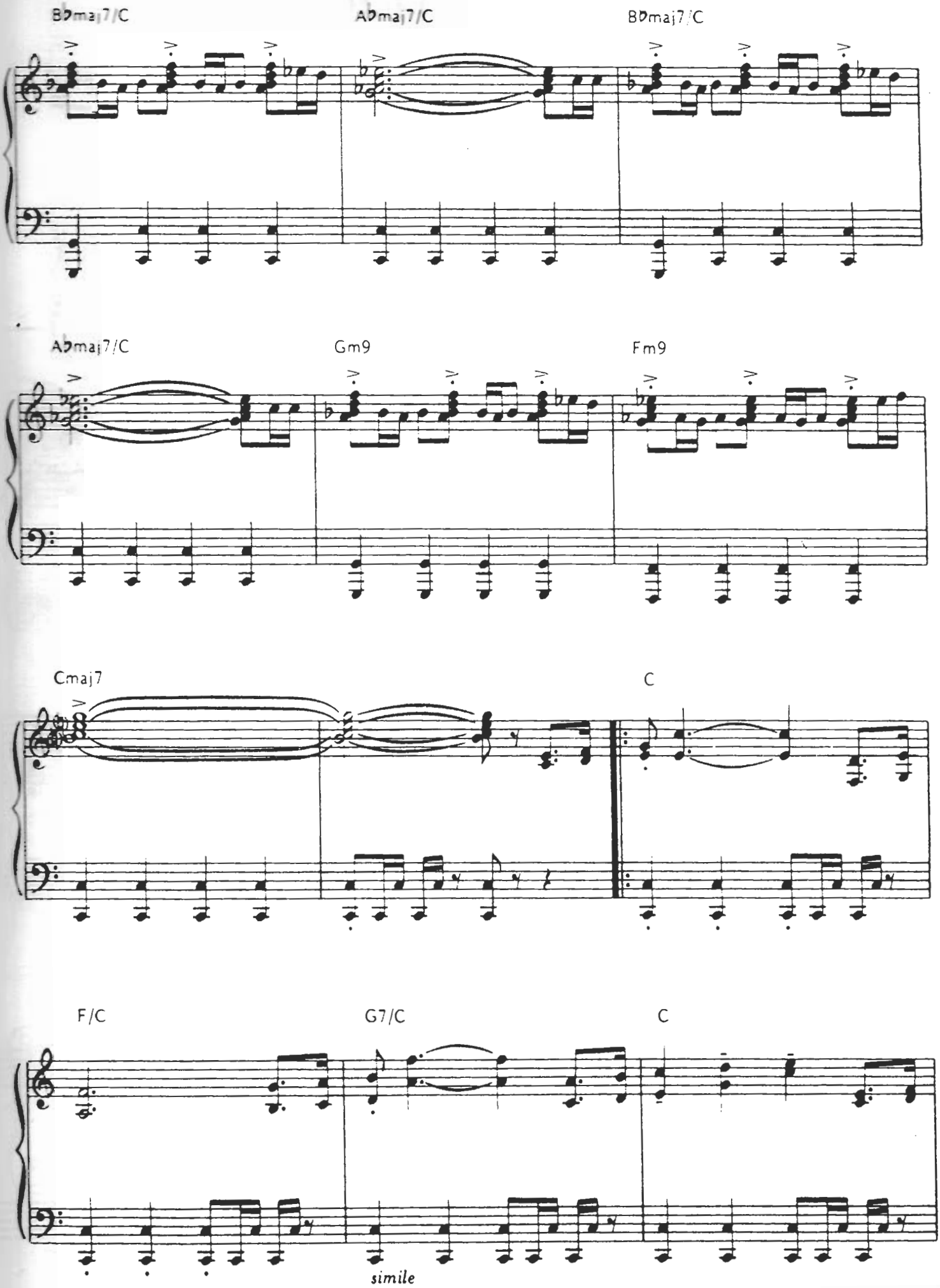
B♭maj7/C
A♭maj7/C
B♭maj7/C
A♭maj7/C
Gm9
Fm9
Cmaj7
C
F/C
G7/C
C
simile

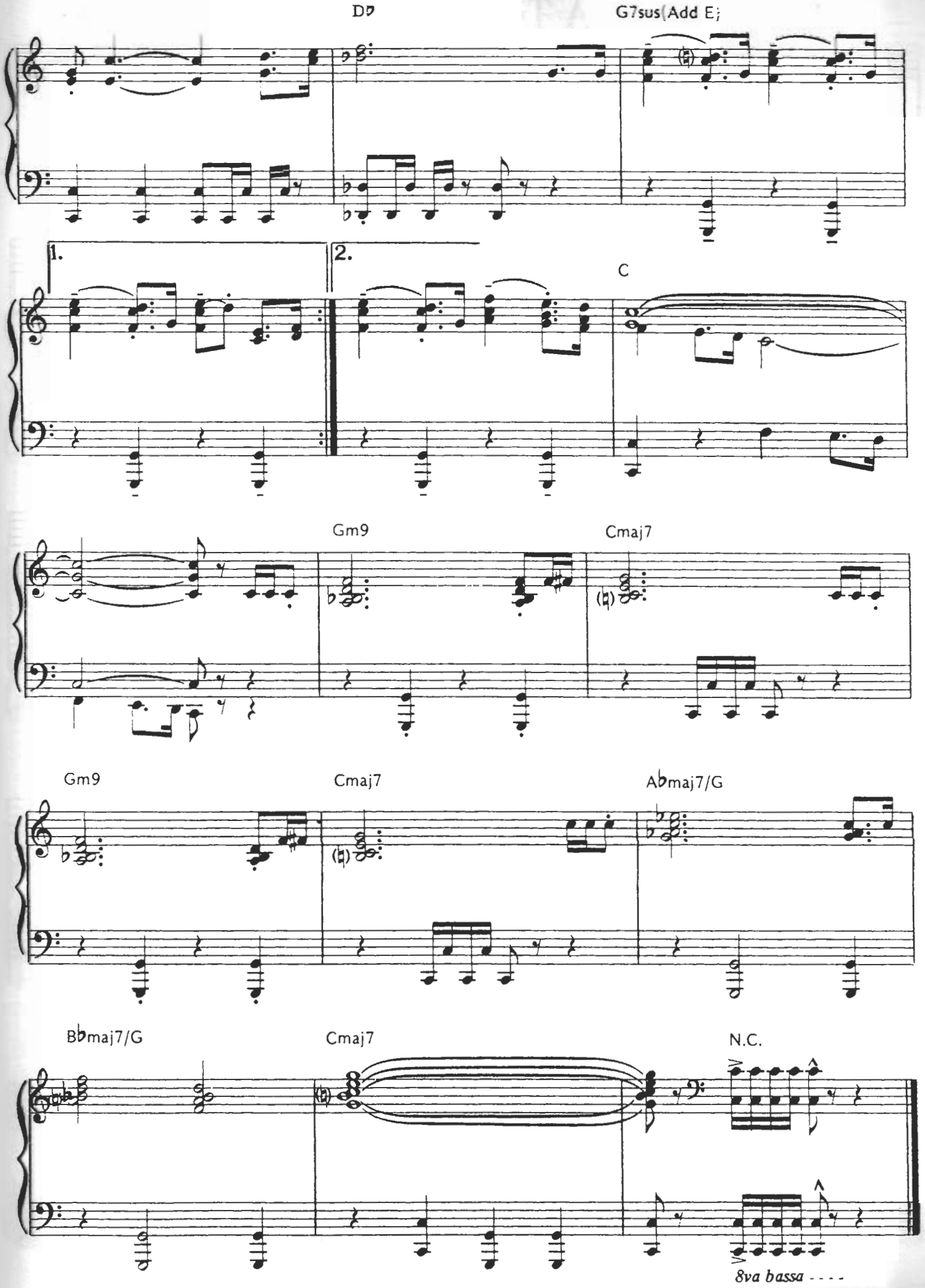
D♭
G7sus(Add E♭)
1.
2.
C
Gm9
Cmaj7
Gm9
Cmaj7
A♭maj7/G
B♭maj7/G
Cmaj7
N.C.
8va bassa - - - -

# A Time For Us

## (Love Theme from "Romeo And Juliet")

Words by Eddie Snyder & Larry Kusik
Music by Nino Rota

**Slow and expressive**

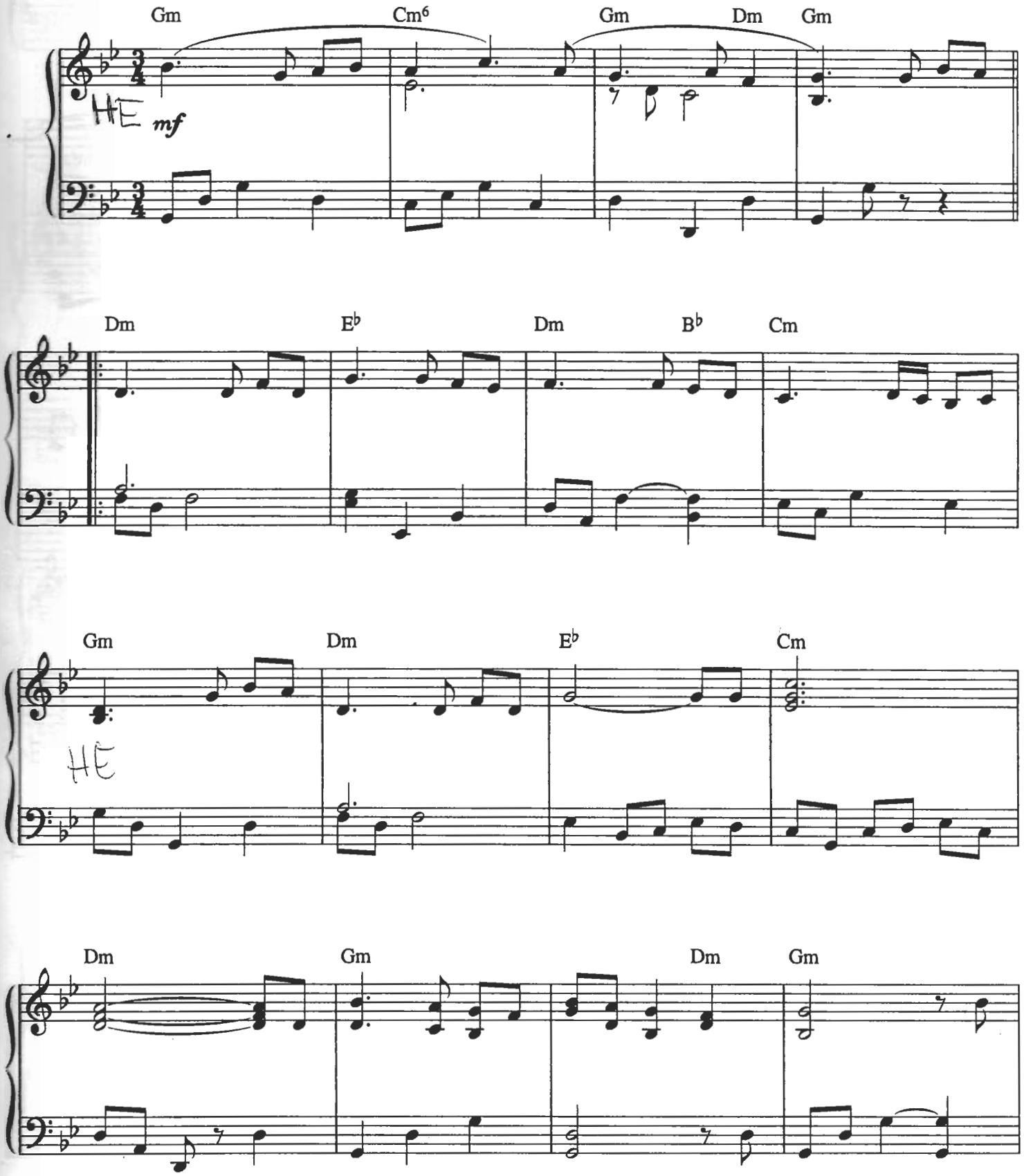


© Copyright 1969 Famous Music Corporation, USA.
All Rights Reserved. International Copyright Secured.

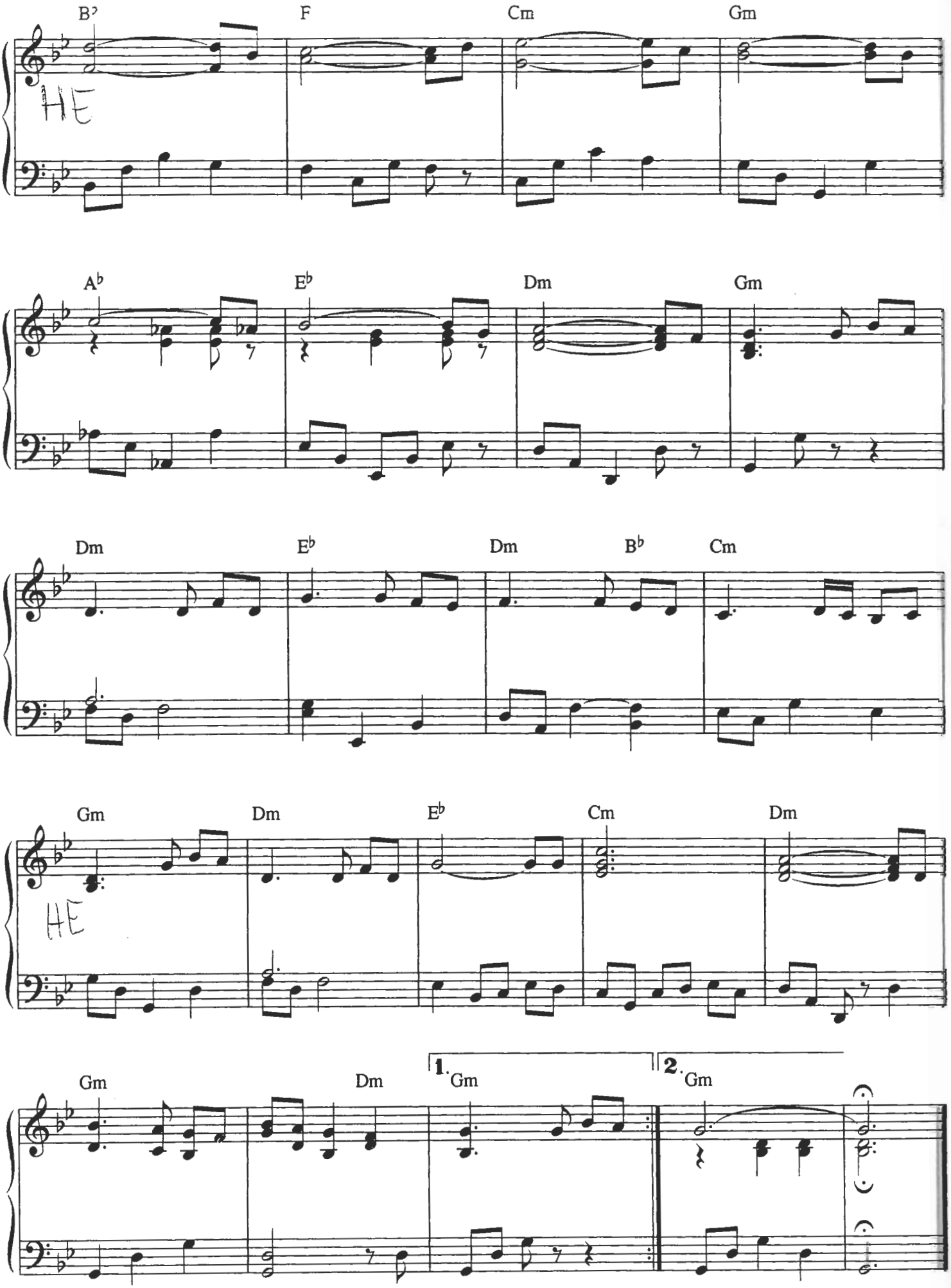
B♭
F
Cm
Gm
HE
A♭
E♭
Dm
Gm
Dm
E♭
Dm
B♭
Cm
Gm
Dm
E♭
Cm
Dm
HE
Gm
Dm
1. Gm
2. Gm

# Schindler's List

Music by John Williams

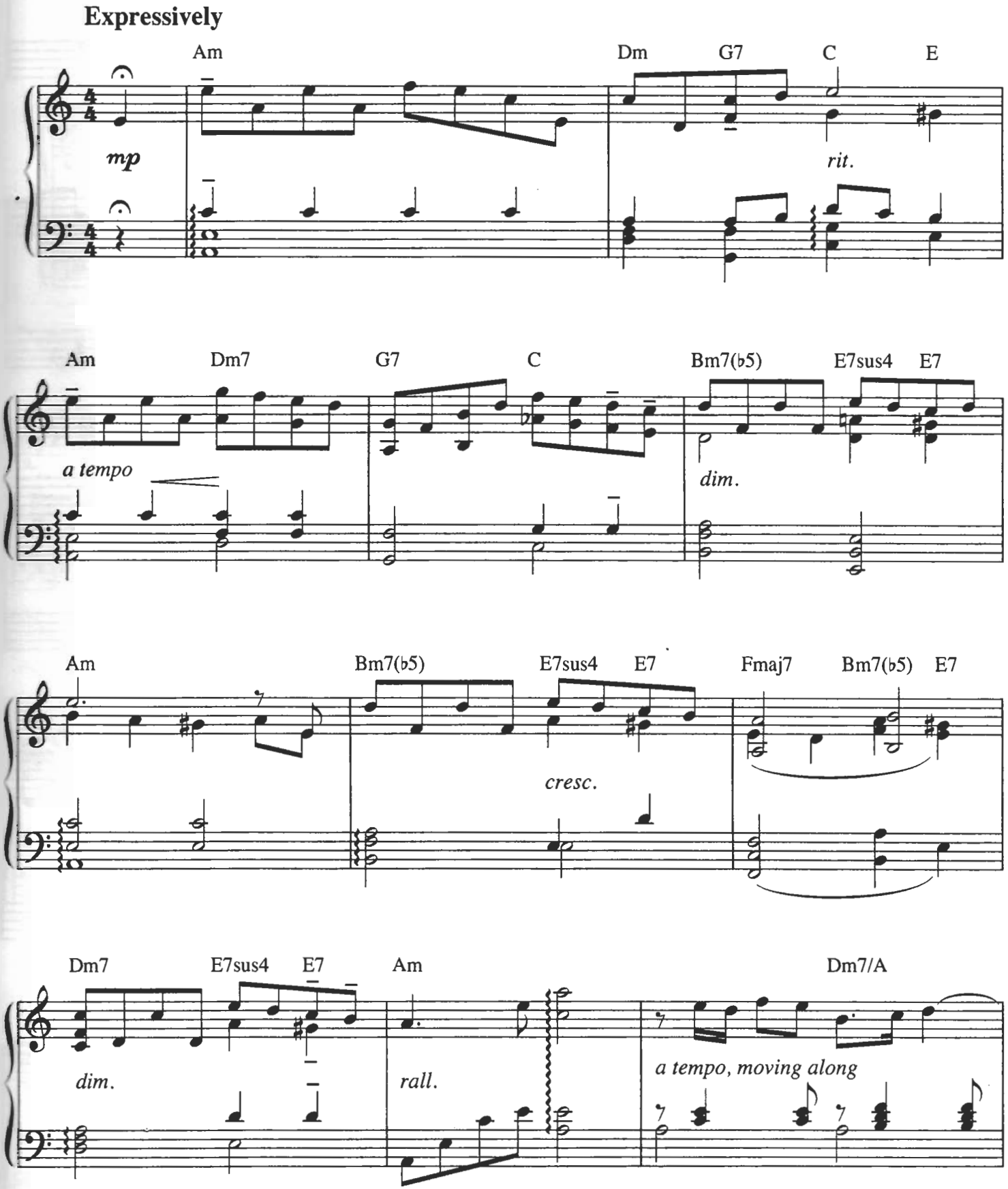


© Copyright 1993 Music Corporation of America Incorporated, USA.
Universal/MCA Music Limited.
All Rights Reserved. International Copyright Secured.

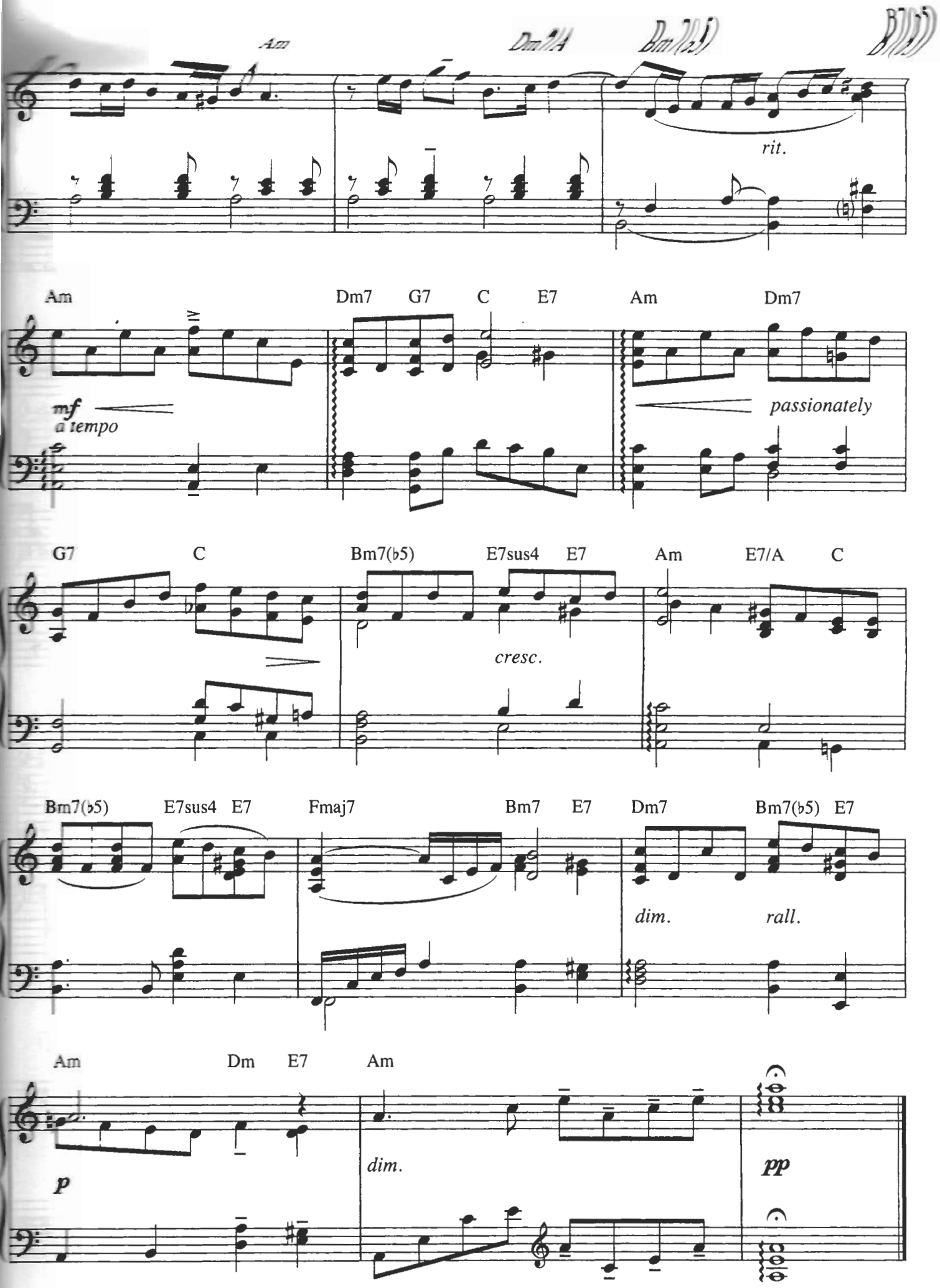
Am
Dm/A
Bm7(b5)
B7(b5)
rit.
Am
Dm7
G7
C
E7
Am
Dm7
mf
a tempo
passionately
G7
C
Bm7(b5)
E7sus4
E7
Am
E7/A
C
cresc.
Bm7(b5)
E7sus4
E7
Fmaj7
Bm7
E7
Dm7
Bm7(b5)
E7
dim.
rall.
Am
Dm
E7
Am
p
dim.
pp

# Up Where We Belong
## (from "An Officer And A Gentleman")

Words & Music by Jack Nitzsche, Will Jennings & Buffy Sainte-Marie

**Soulfully**

D G Gm D G Gm

*mp*

D Dmaj7 G Gm D Dmaj7 G Gm

*mf*

D Dmaj7 G Gm D Dmaj7 G Gm

Em A D

© Copyright 1982 Famous Music Corporation/Ensign Music Corporation, USA.
All Rights Reserved. International Copyright Secured.

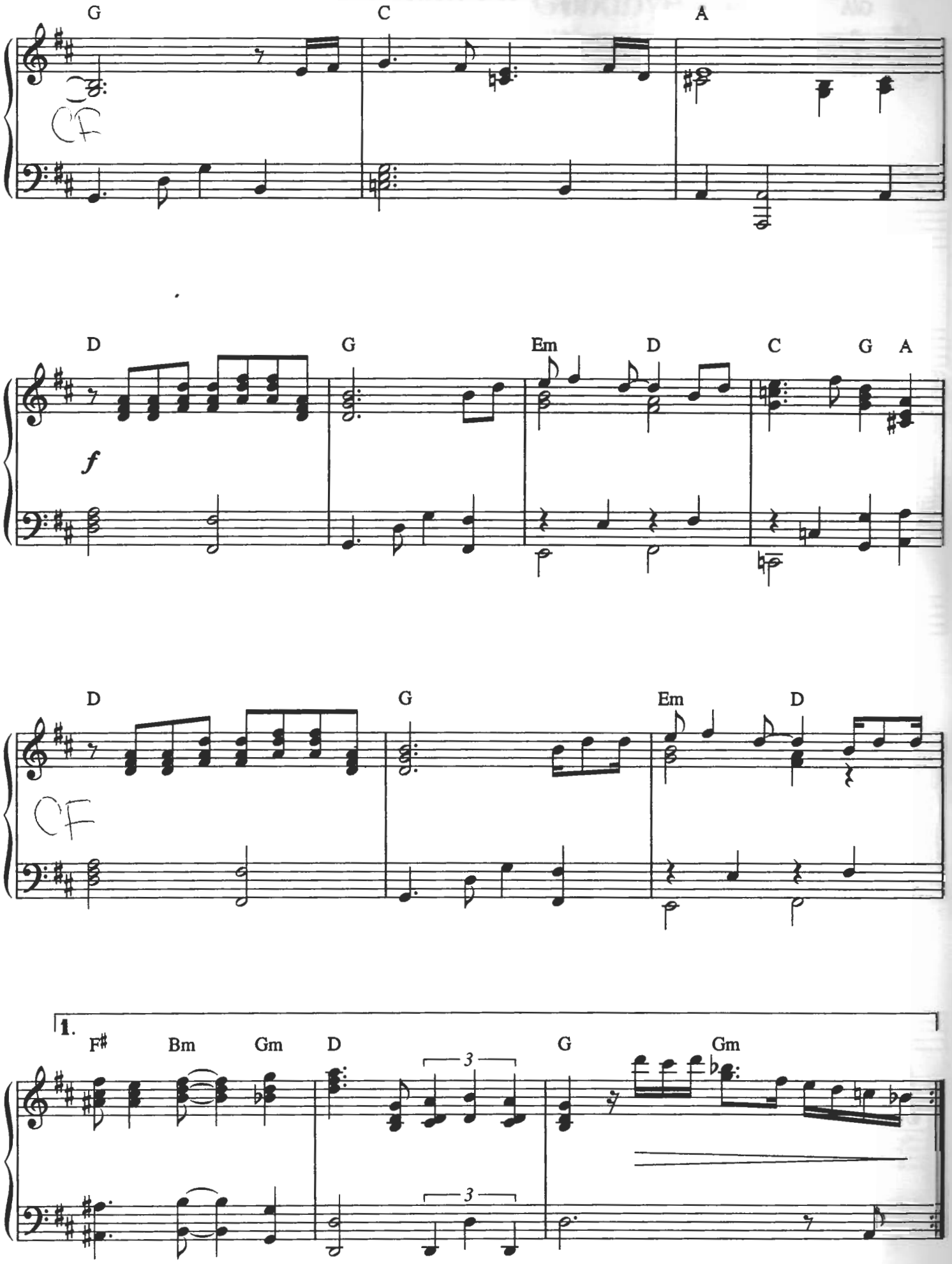
G
C
A
CF
D
G
Em
D
C
G
A
f
D
G
Em
D
CF
1.
F♯
Bm
Gm
D
G
Gm
3
3

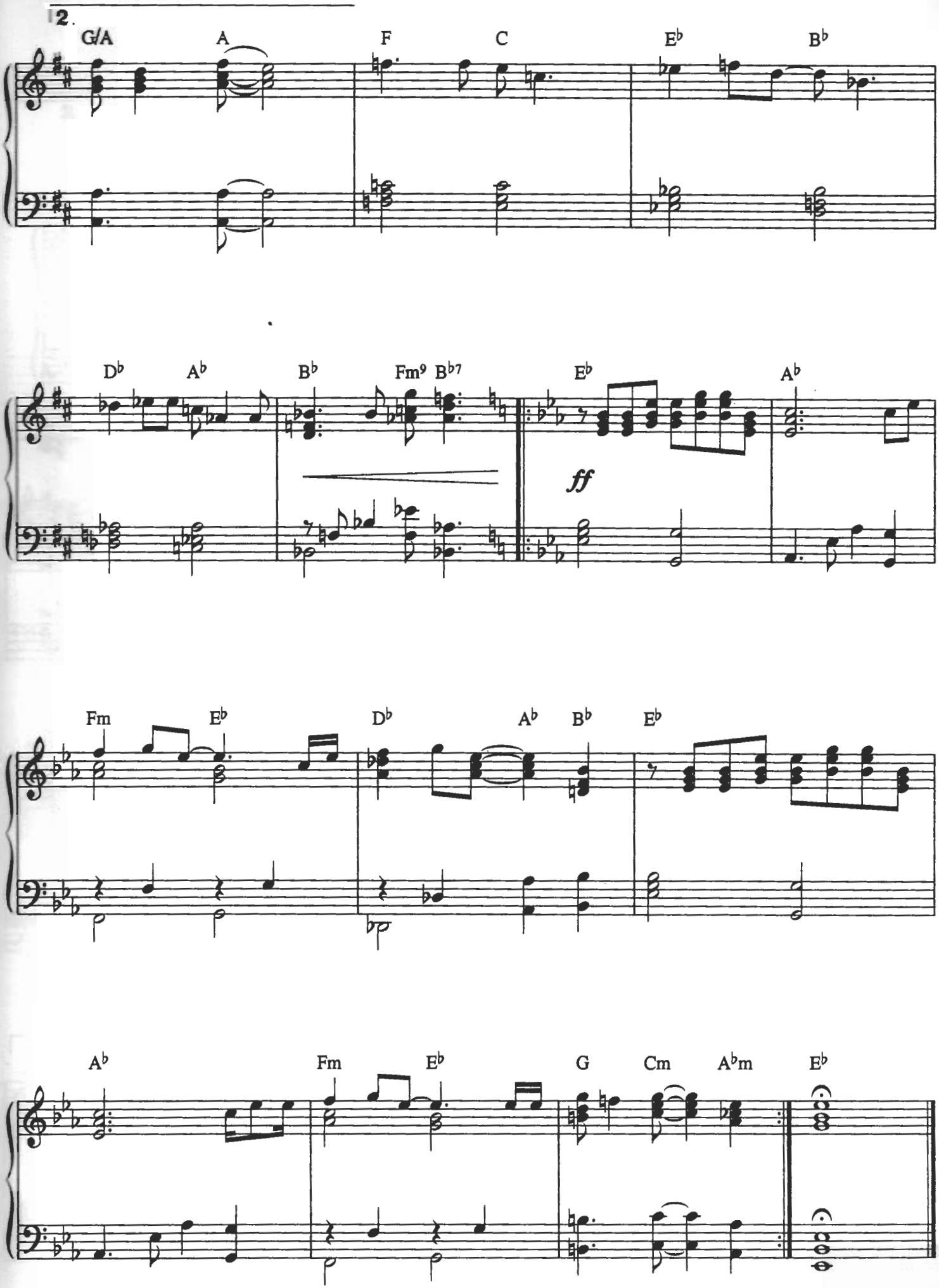
2.
G/A
A
F
C
E♭
B♭
D♭
A♭
B♭
Fm9
B♭7
E♭
A♭
ff
Fm
E♭
D♭
A♭
B♭
E♭
A♭
Fm
E♭
G
Cm
A♭m
E♭

# The Music Of Goodbye

## (from "Out Of Africa")

Words by Alan & Marilyn Bergman
Music by John Barry

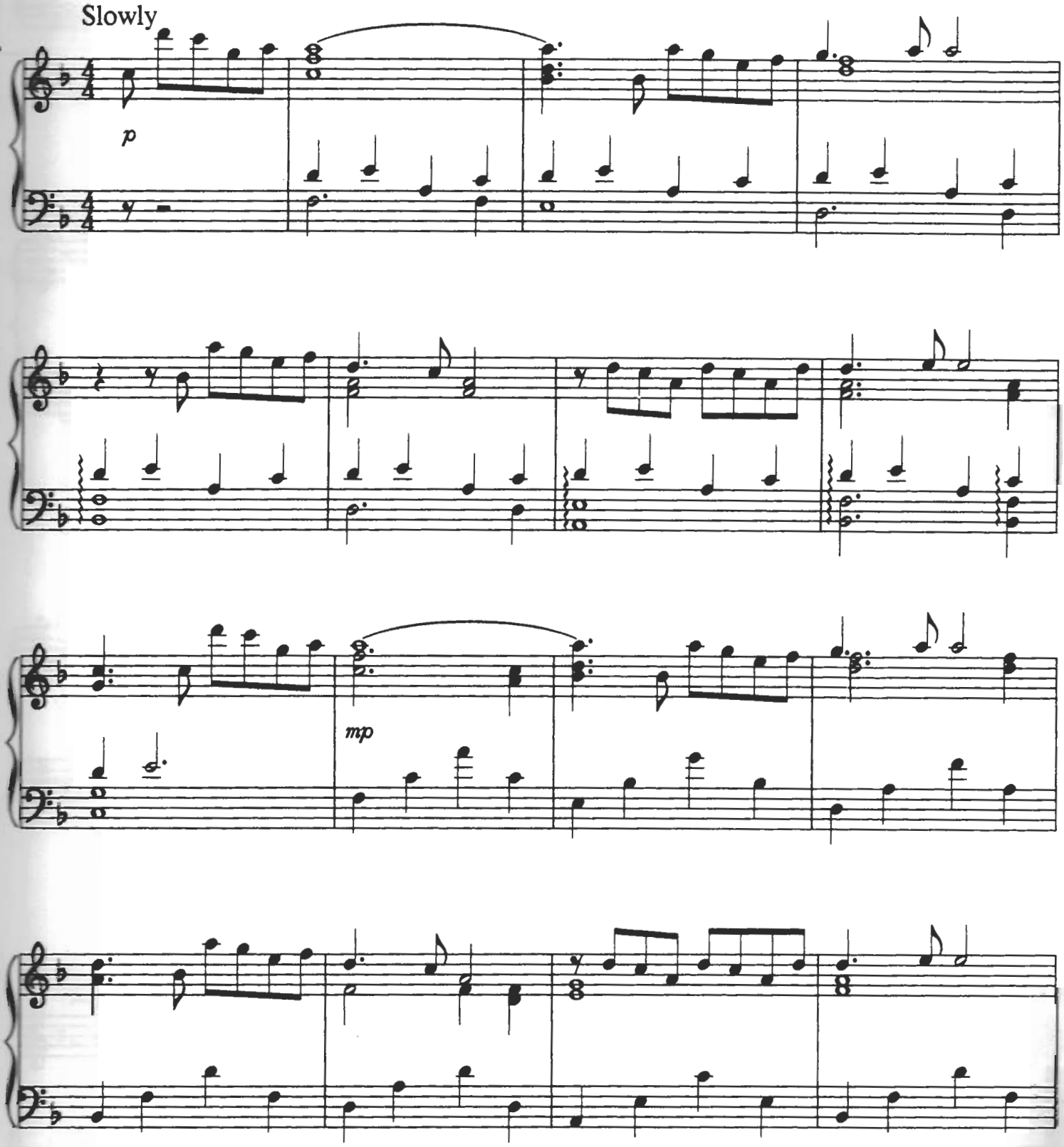


© Copyright 1985 MCA Music (a division of MCA Incorporated), USA.
Universal/MCA Music Limited.
All Rights Reserved. International Copyright Secured.

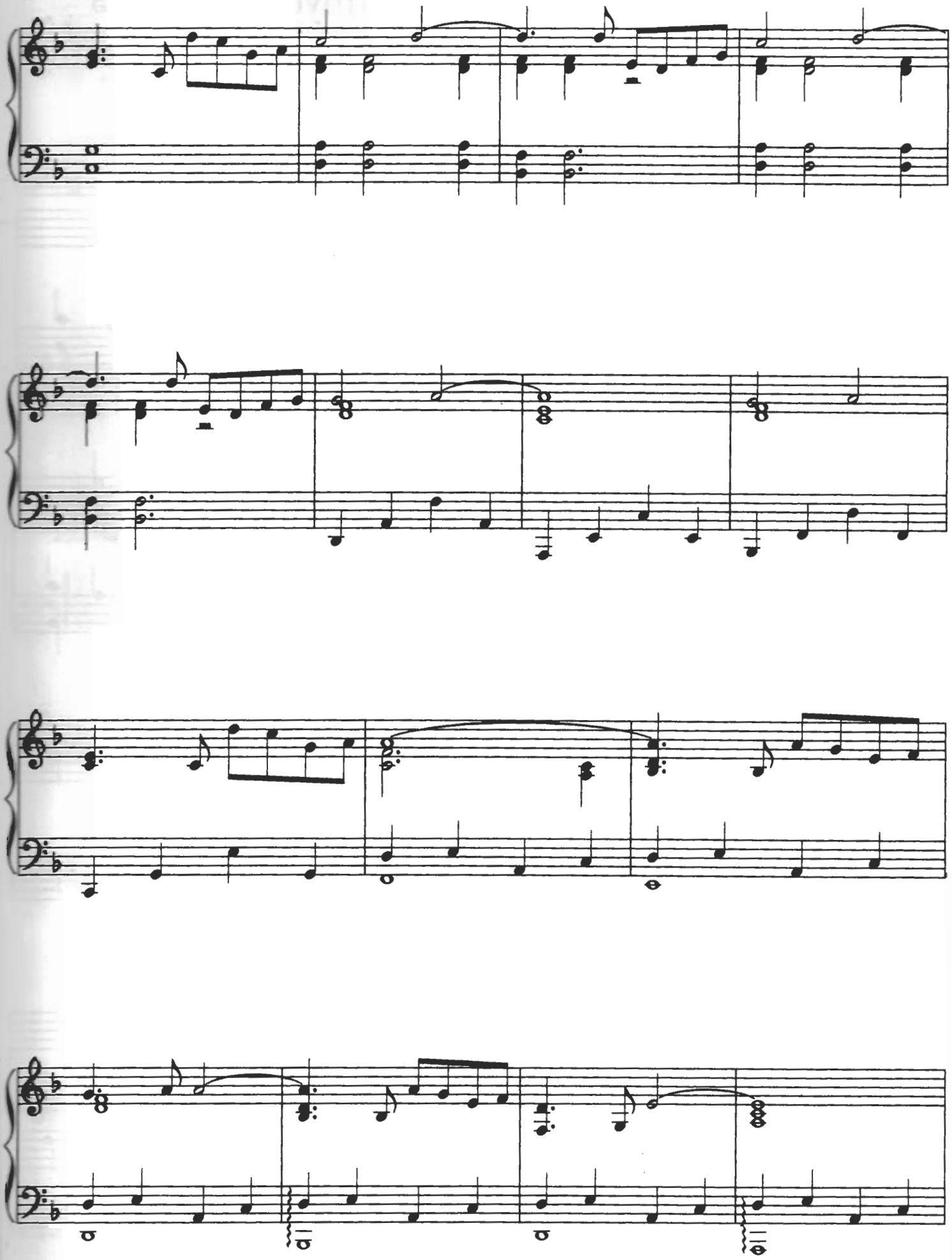

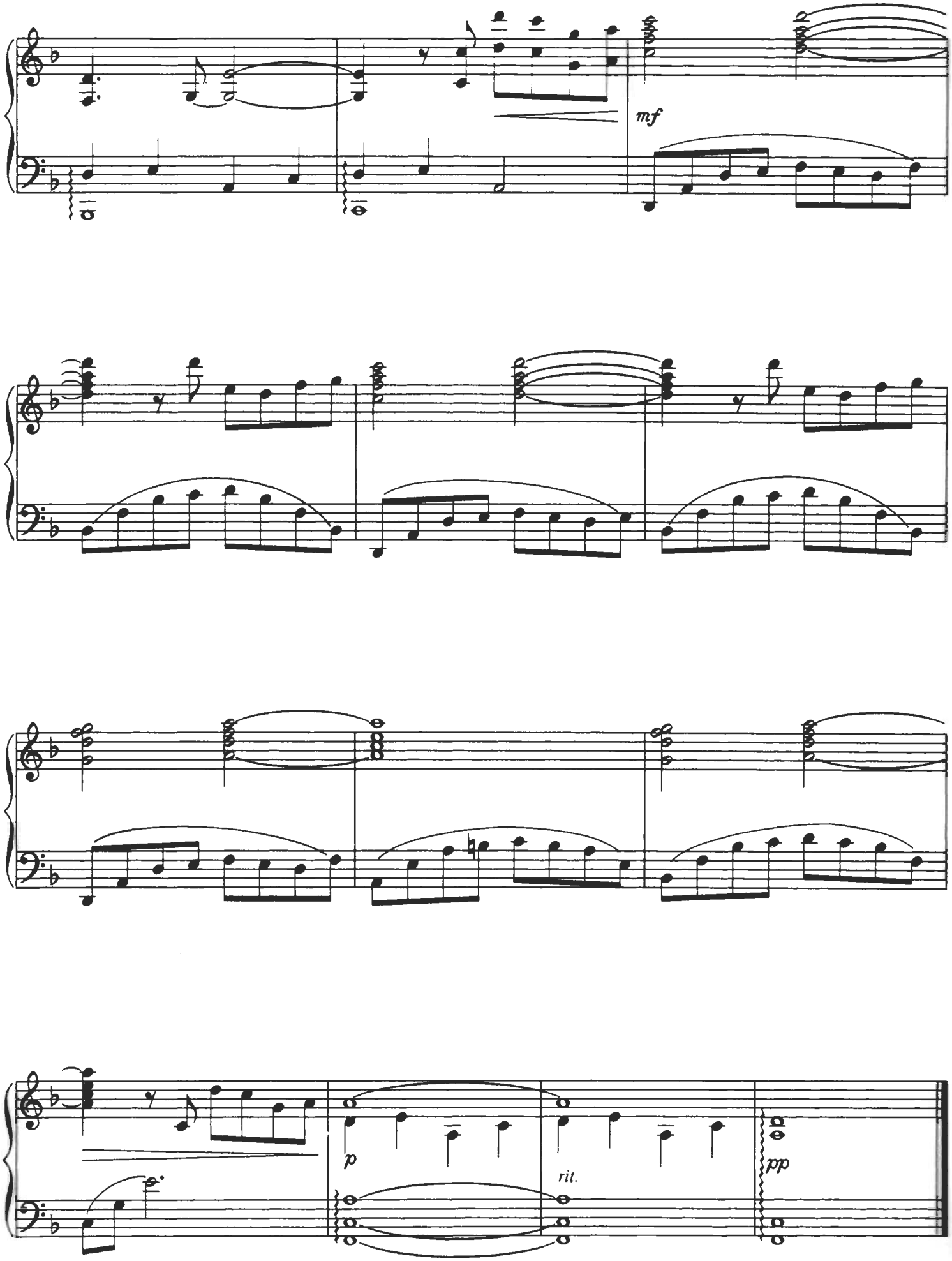
mf
p
rit.
pp

# The Silence Of The Lambs

Music by Howard Shore

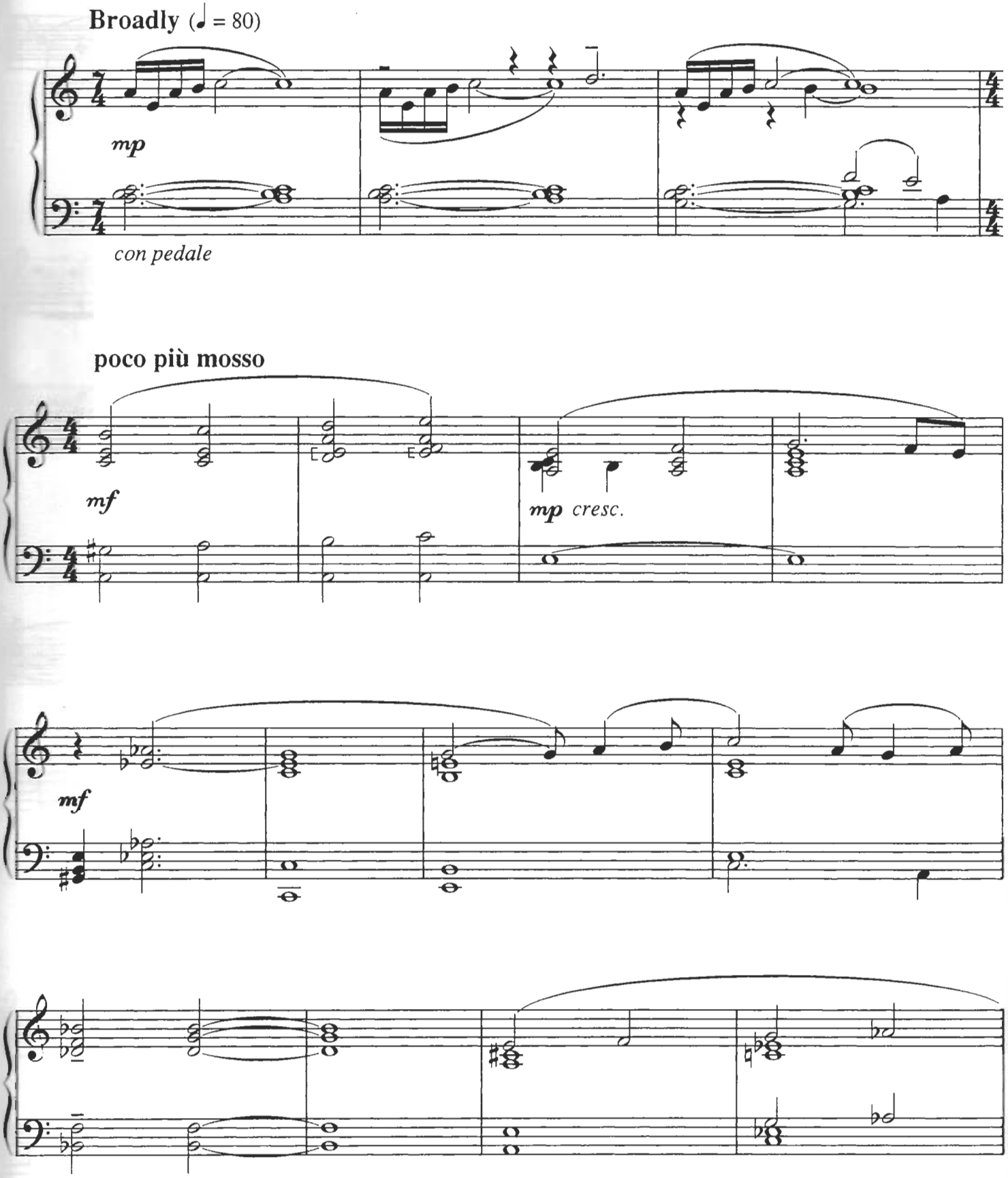


© Copyright 1991 OPC Music Publishing Incorporated, USA.
Universal Music Publishing Limited.
All Rights Reserved. International Copyright Secured.

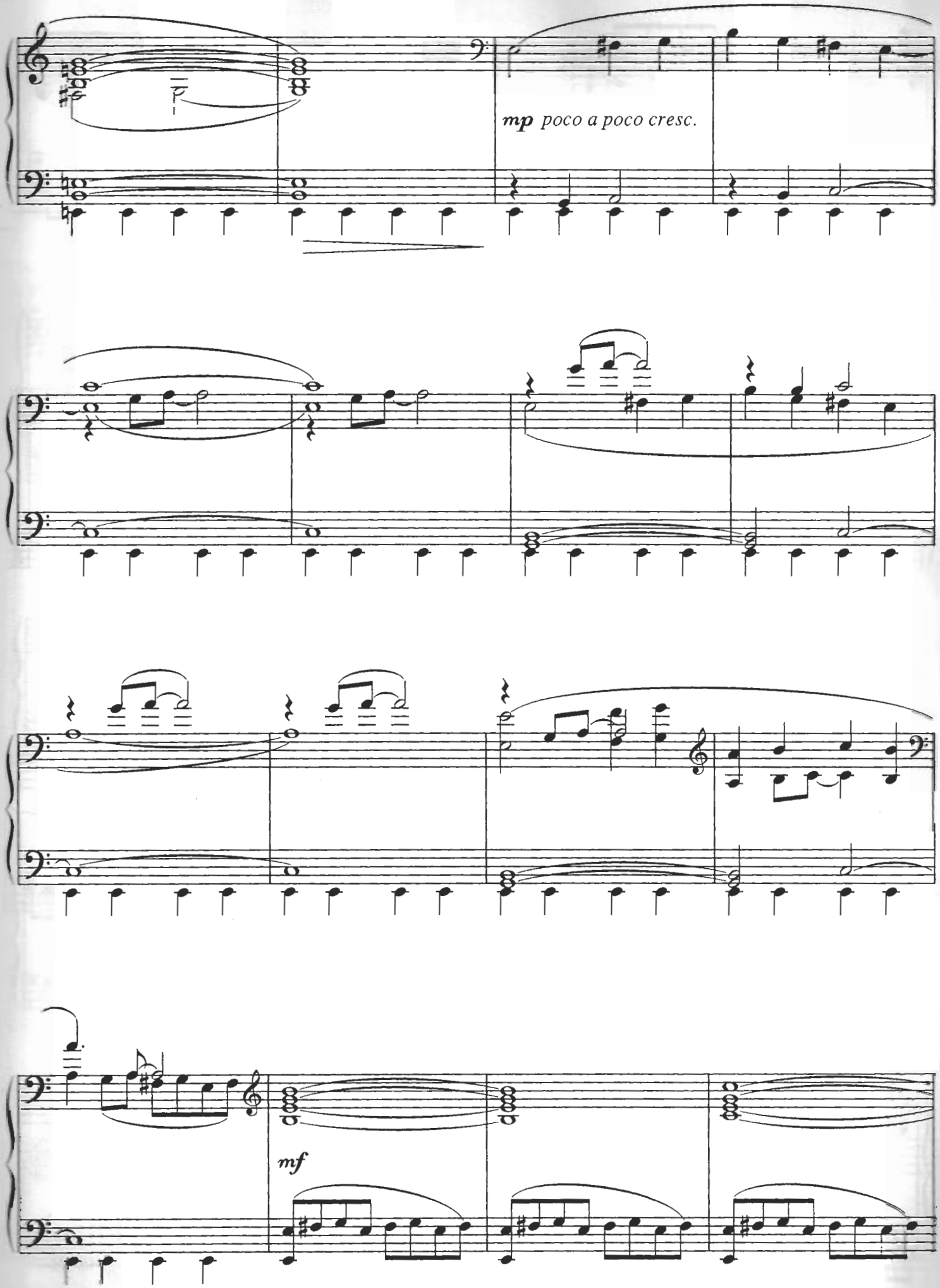
mp poco a poco cresc.
mf

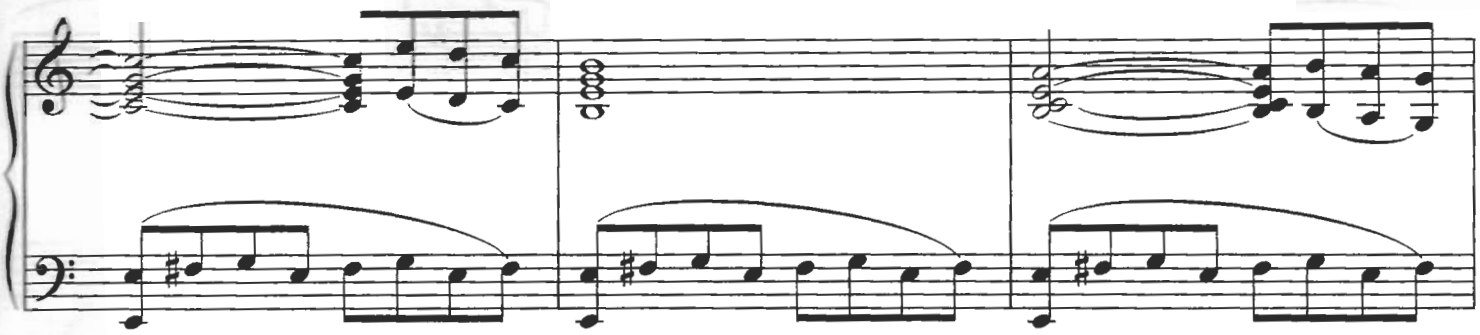

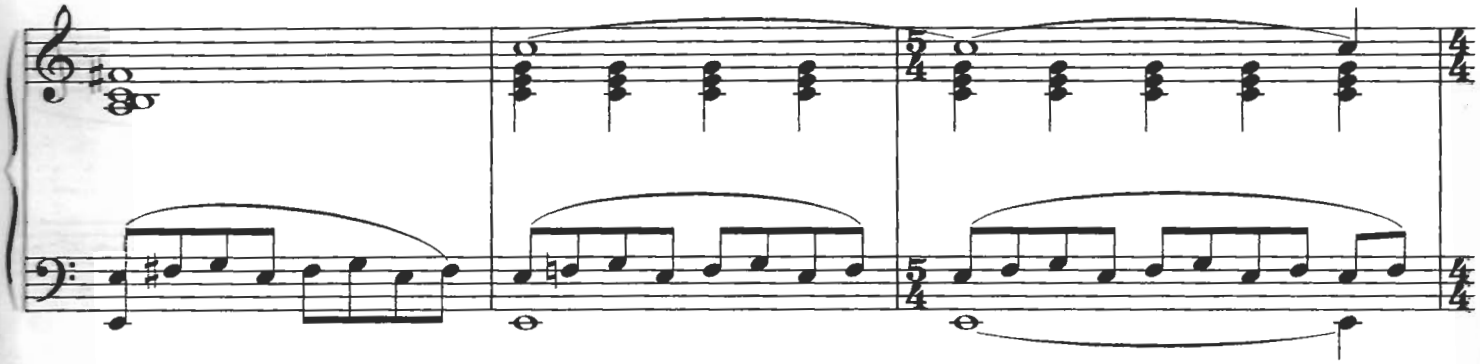

*poco marc.*

*f*

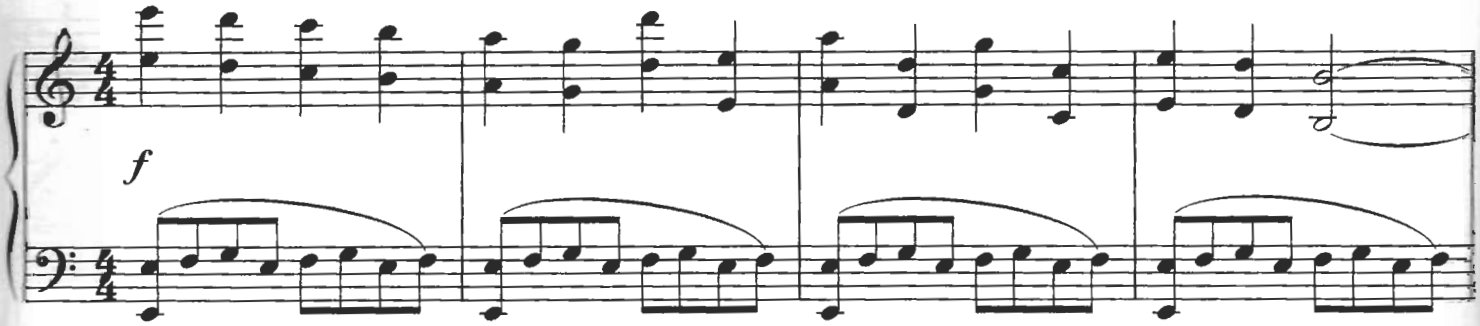

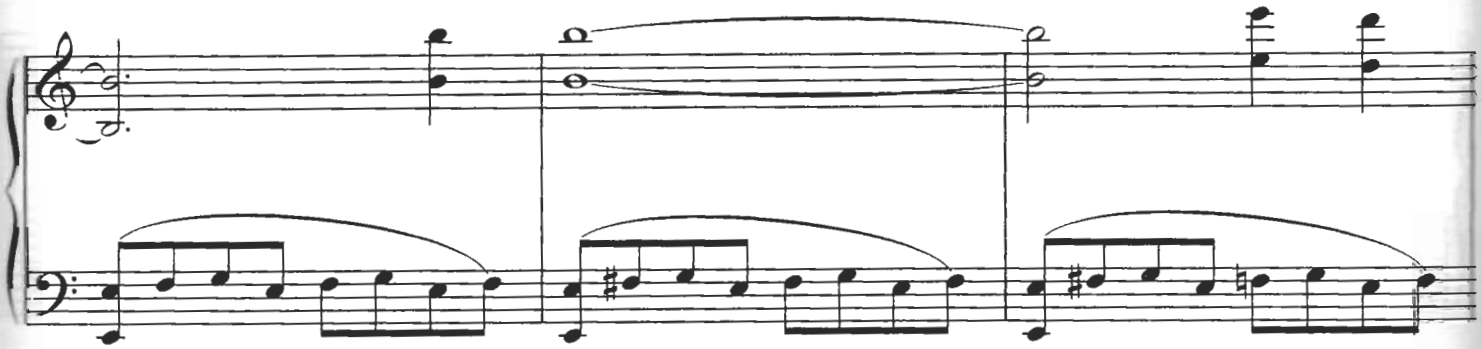

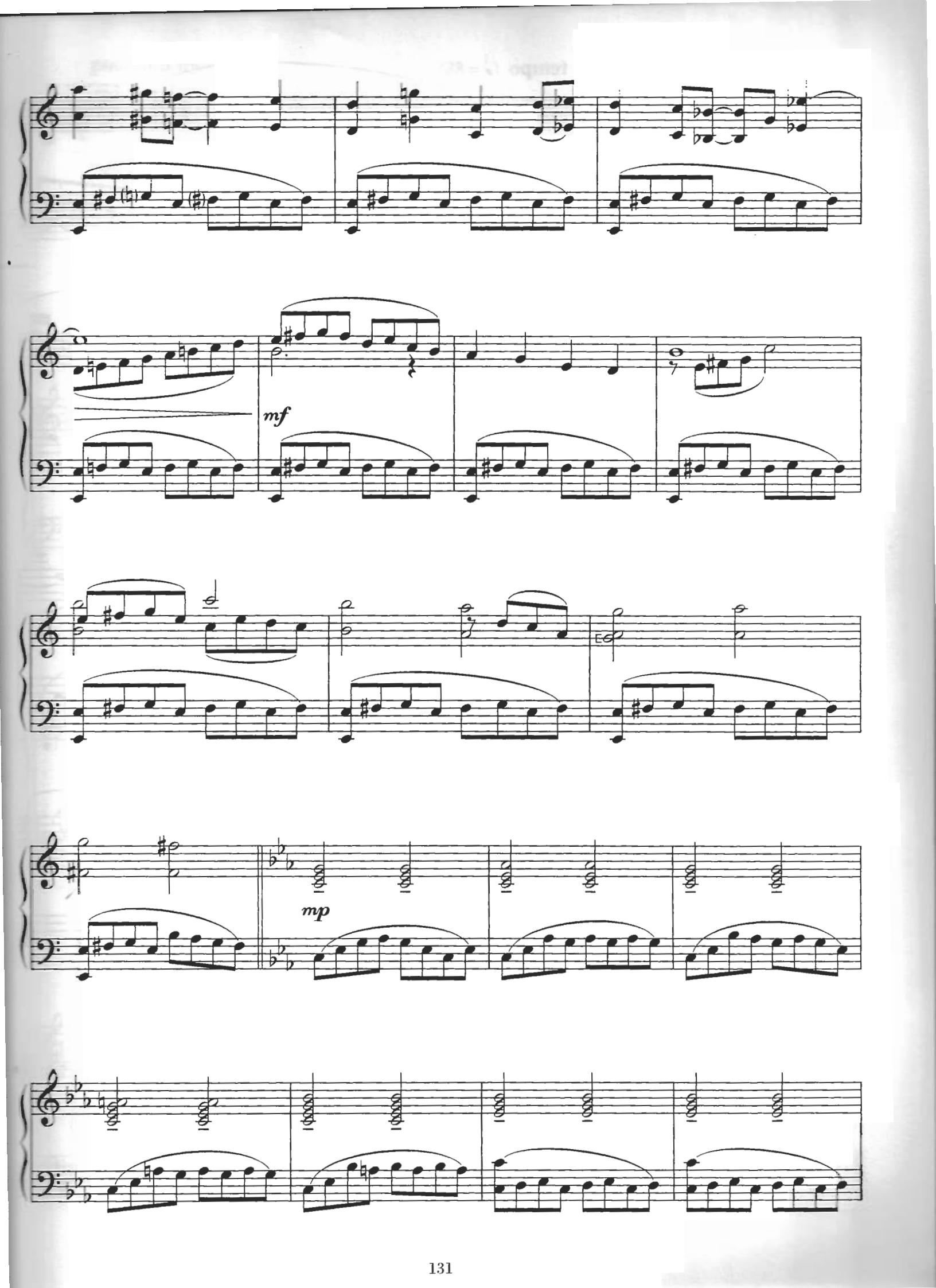
mf
mp

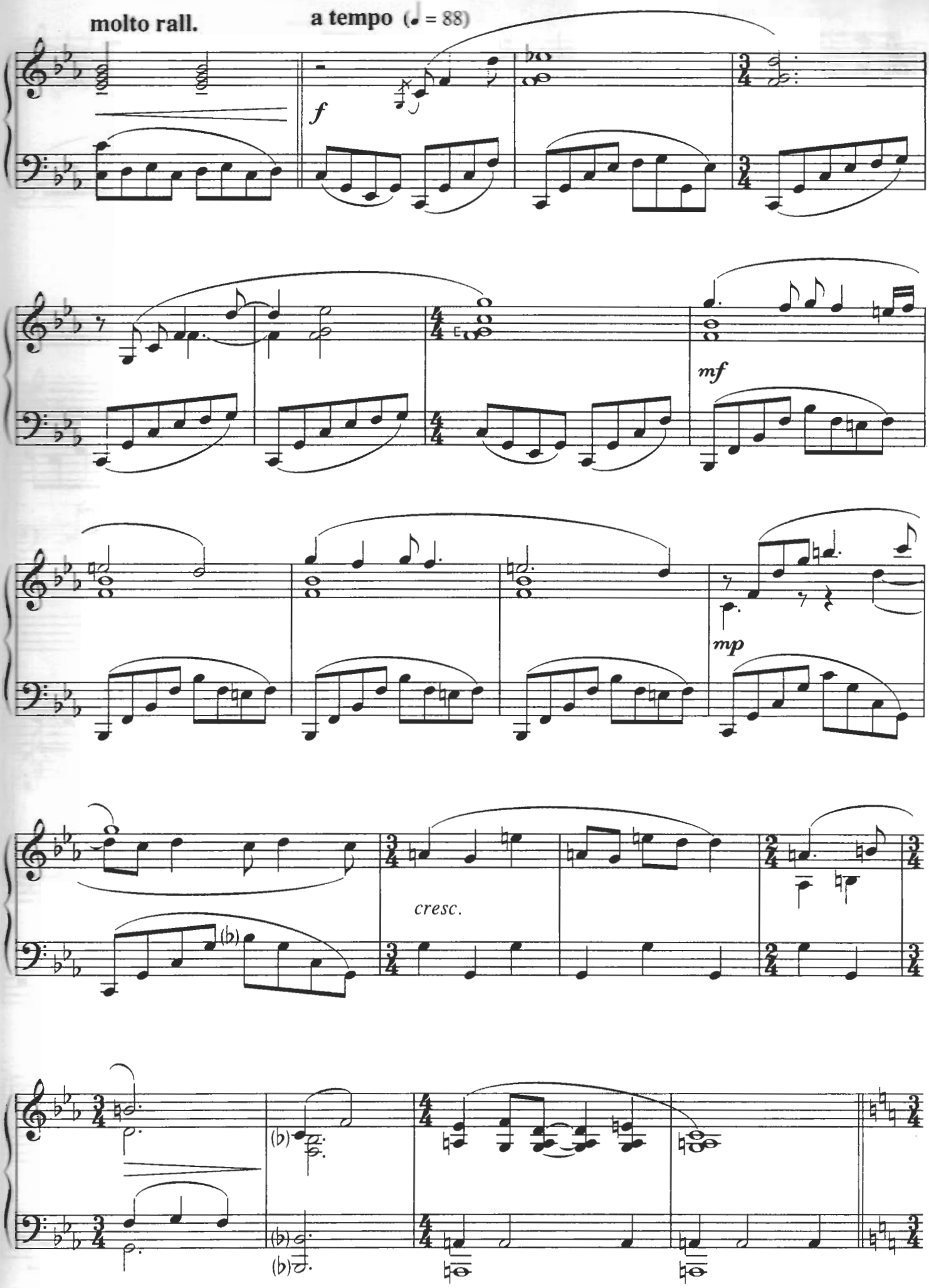
molto rall.
a tempo (♩ = 88)
f
mf
mp
cresc.
(b)

poco più mosso

3 3 3 3 3 3 3 3 3 ten.

*mf*

a tempo

*f*

*mp*

Ped.

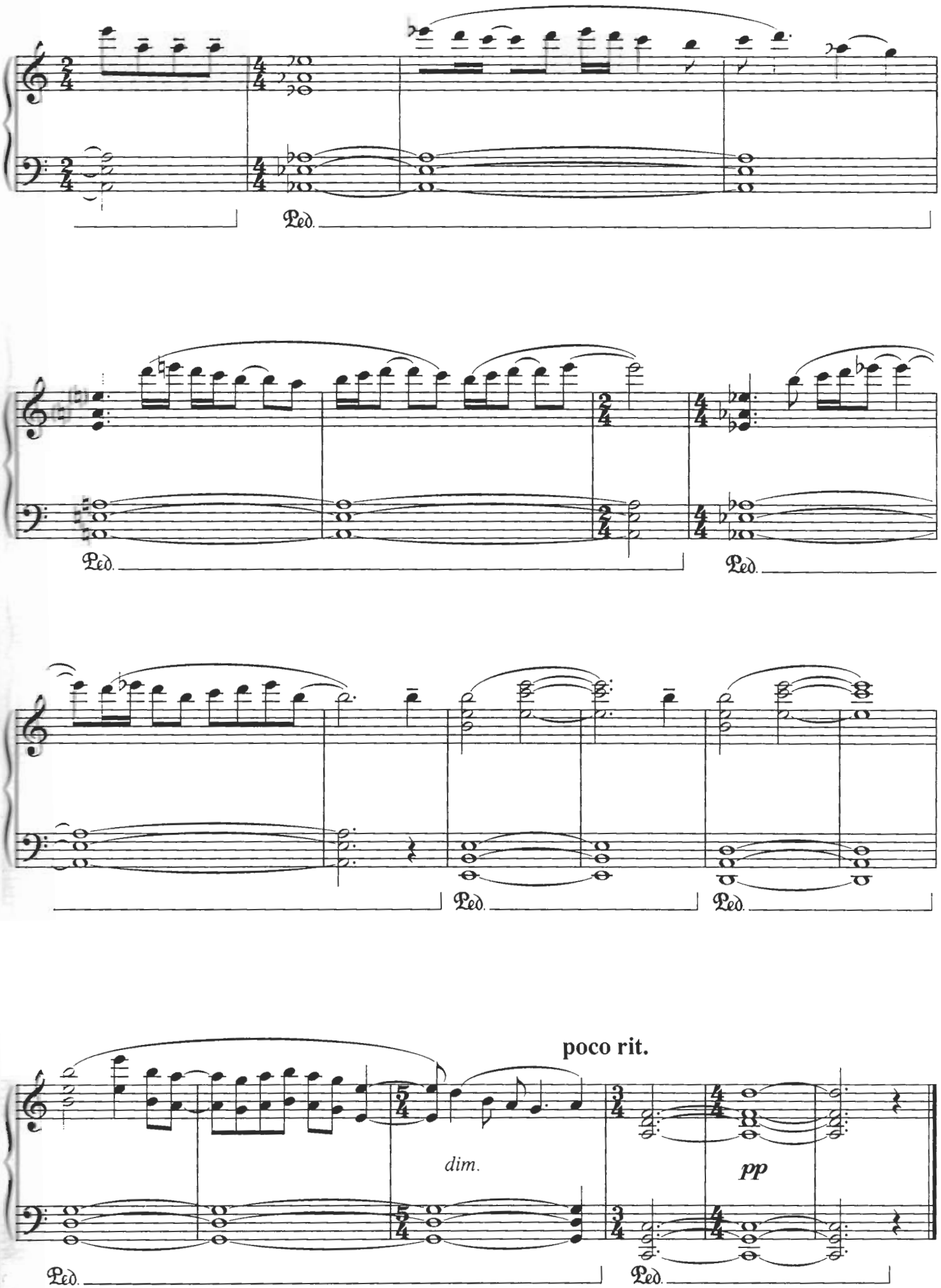
Ped.
Ped.
Ped.
Ped.
poco rit.
dim.
pp
Ped.
Ped.

# The Beginning Of The Partnership
## (from "Shakespeare In Love")

Music by Stephen Warbeck

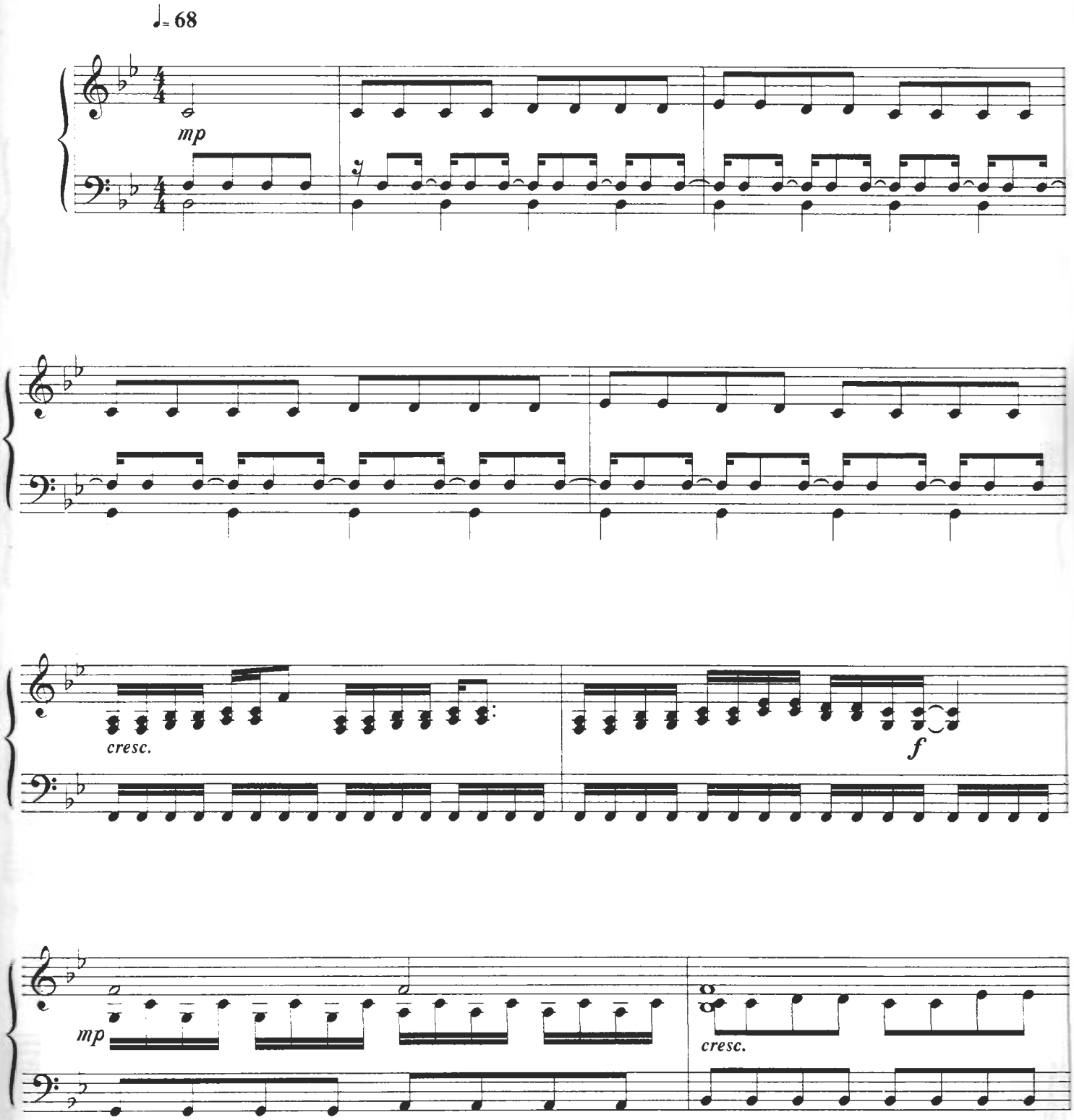


© Copyright 1998 Miramax Film Music, USA.
Sony/ATV Music Publishing (UK) Limited.
All Rights Reserved. International Copyright Secured.

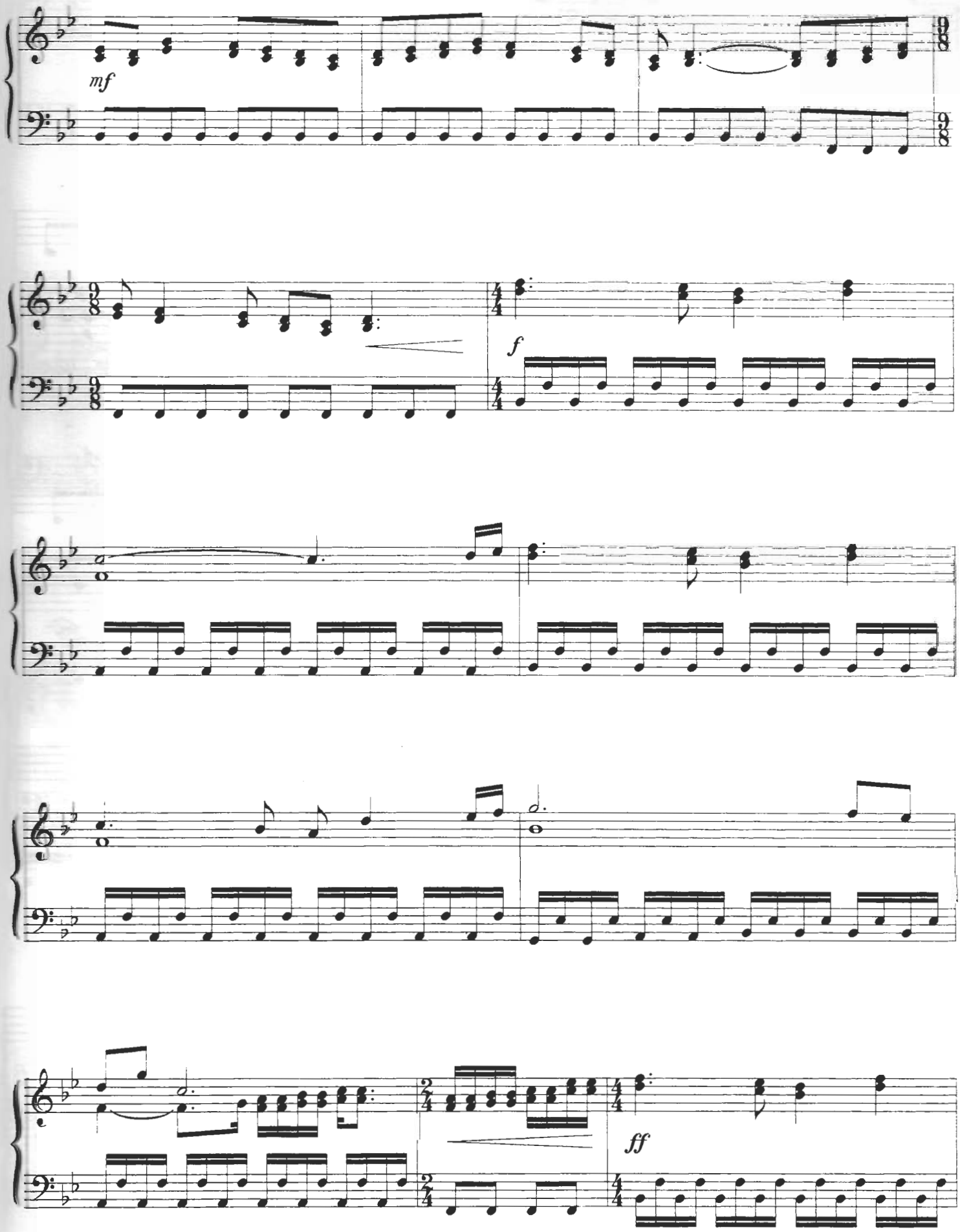
mf
f
ff

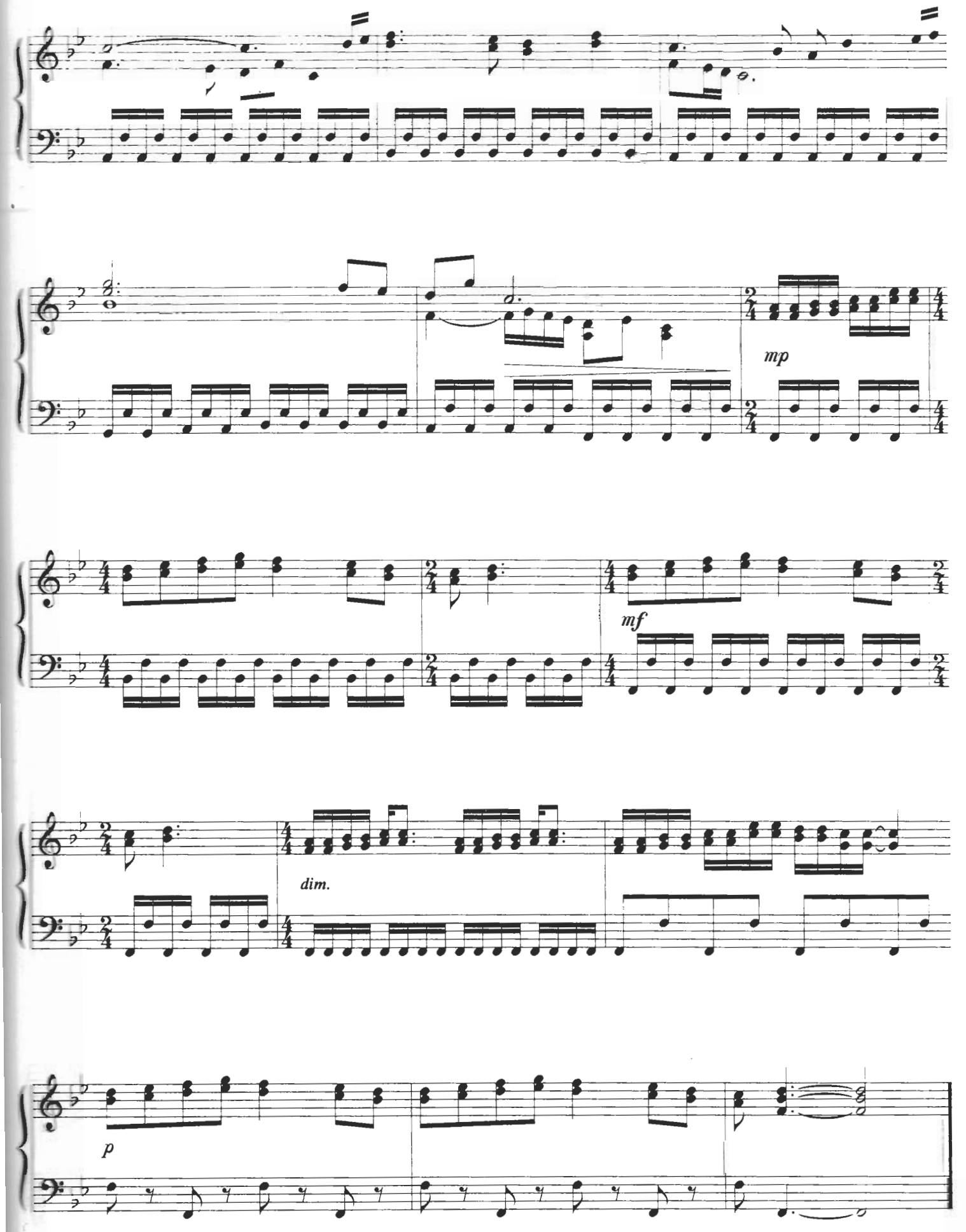
mp
mf
dim.
p

# I Wanna Be Loved By You
## (from "Some Like It Hot")

Words by Bert Kalmer
Music by Herbert Stothart & Harry Ruby

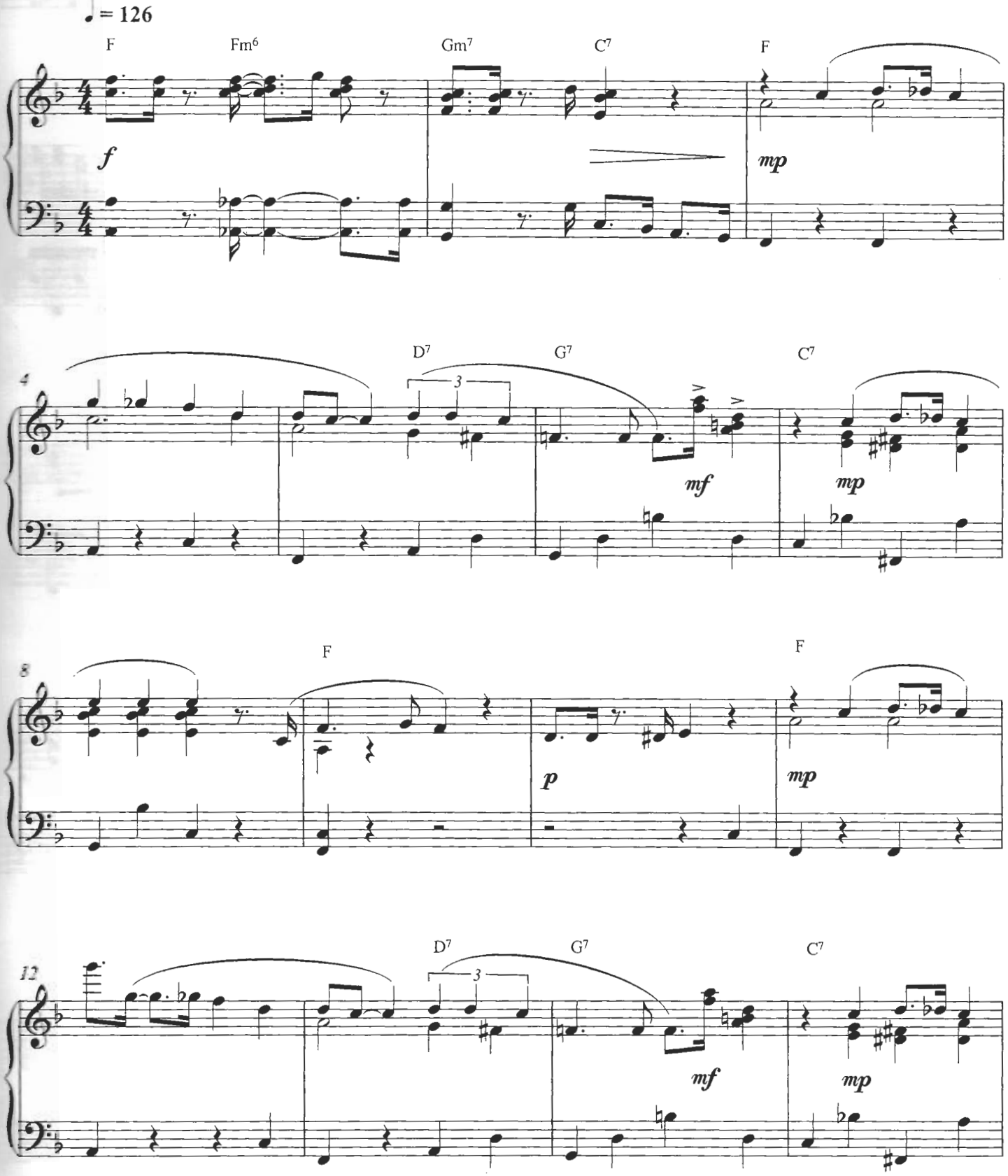


© Copyright 1938 Harms Incorporated, USA.
Chappell Music Limited.
All Rights Reserved. International Copyright Secured.

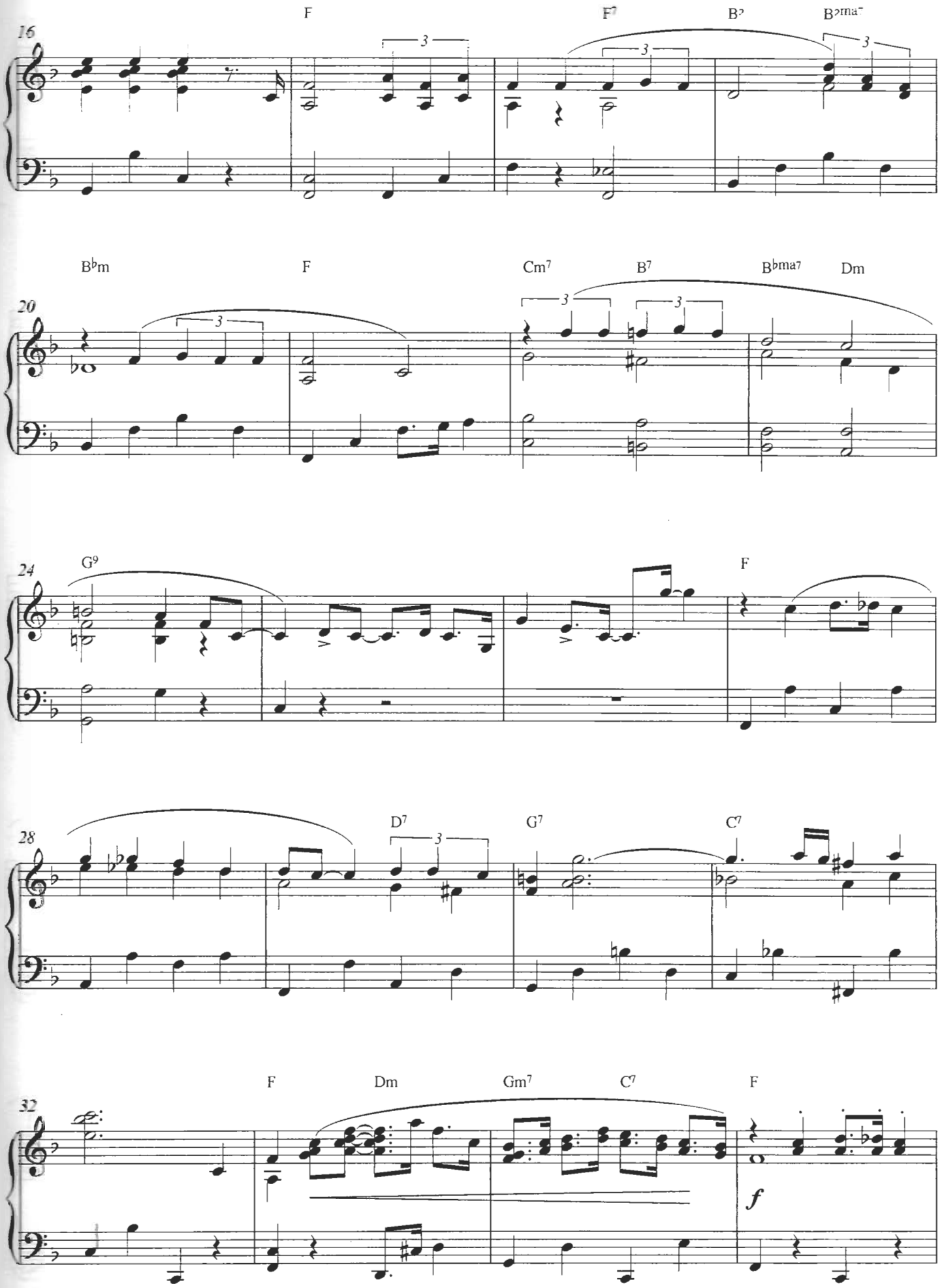
16
F
F7
B♭
B♭ma7
20
B♭m
F
Cm7
B7
B♭ma7
Dm
24
G9
F
28
D7
G7
C7
32
F
Dm
Gm7
C7
F
f

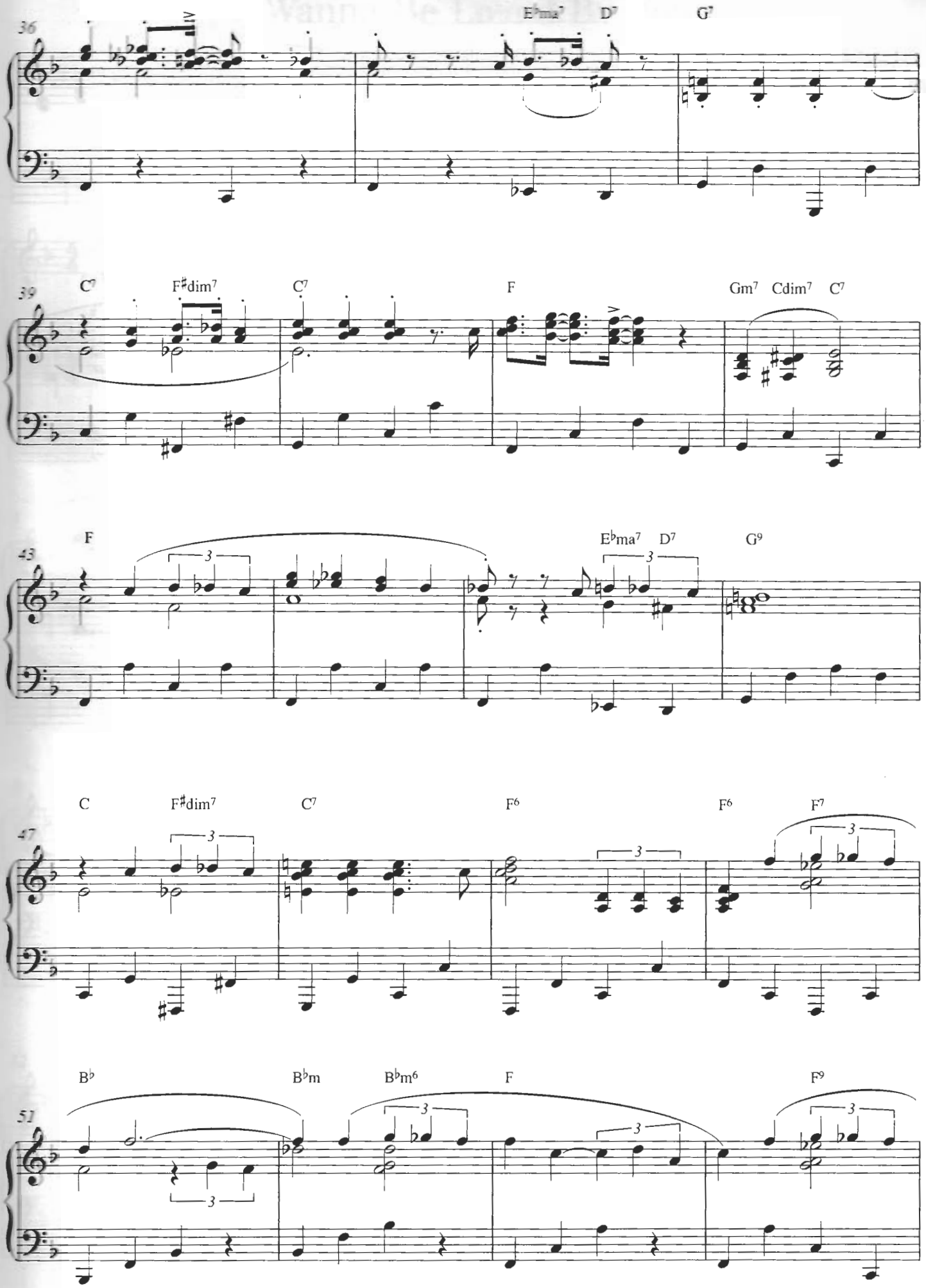
36
E♭ma7
D7
G7
39
C7
F♯dim7
C7
F
Gm7
Cdim7
C7
43
F
E♭ma7
D7
G9
47
C
F♯dim7
C7
F6
F6
F7
51
B♭
B♭m
B♭m6
F
F9

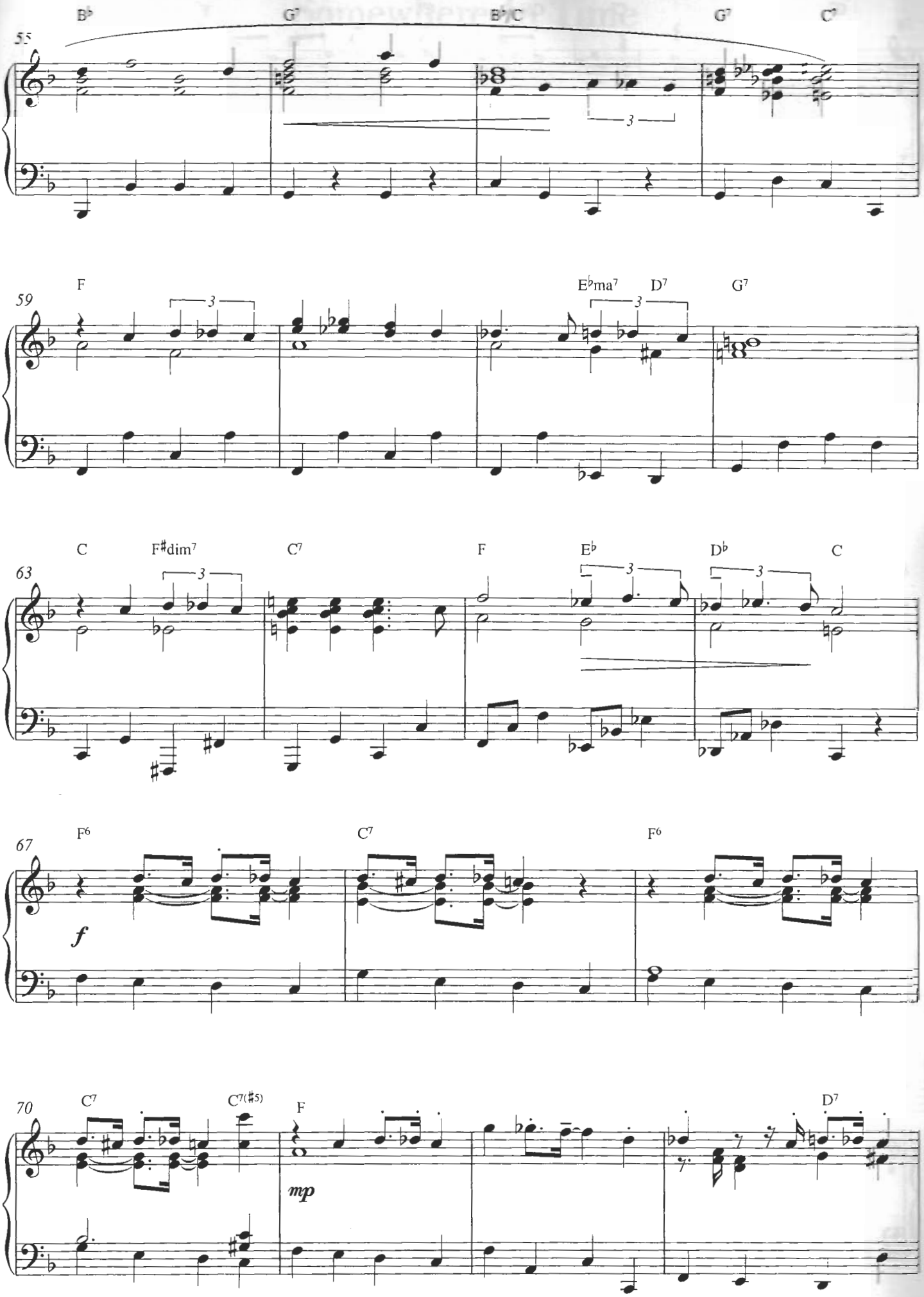
55
B♭
G7
B♭/C
G7
C7
59
F
E♭ma7
D7
G7
63
C
F♯dim7
C7
F
E♭
D♭
C
67
F6
C7
F6
f
70
C7
C7(♯5)
F
D7
mp

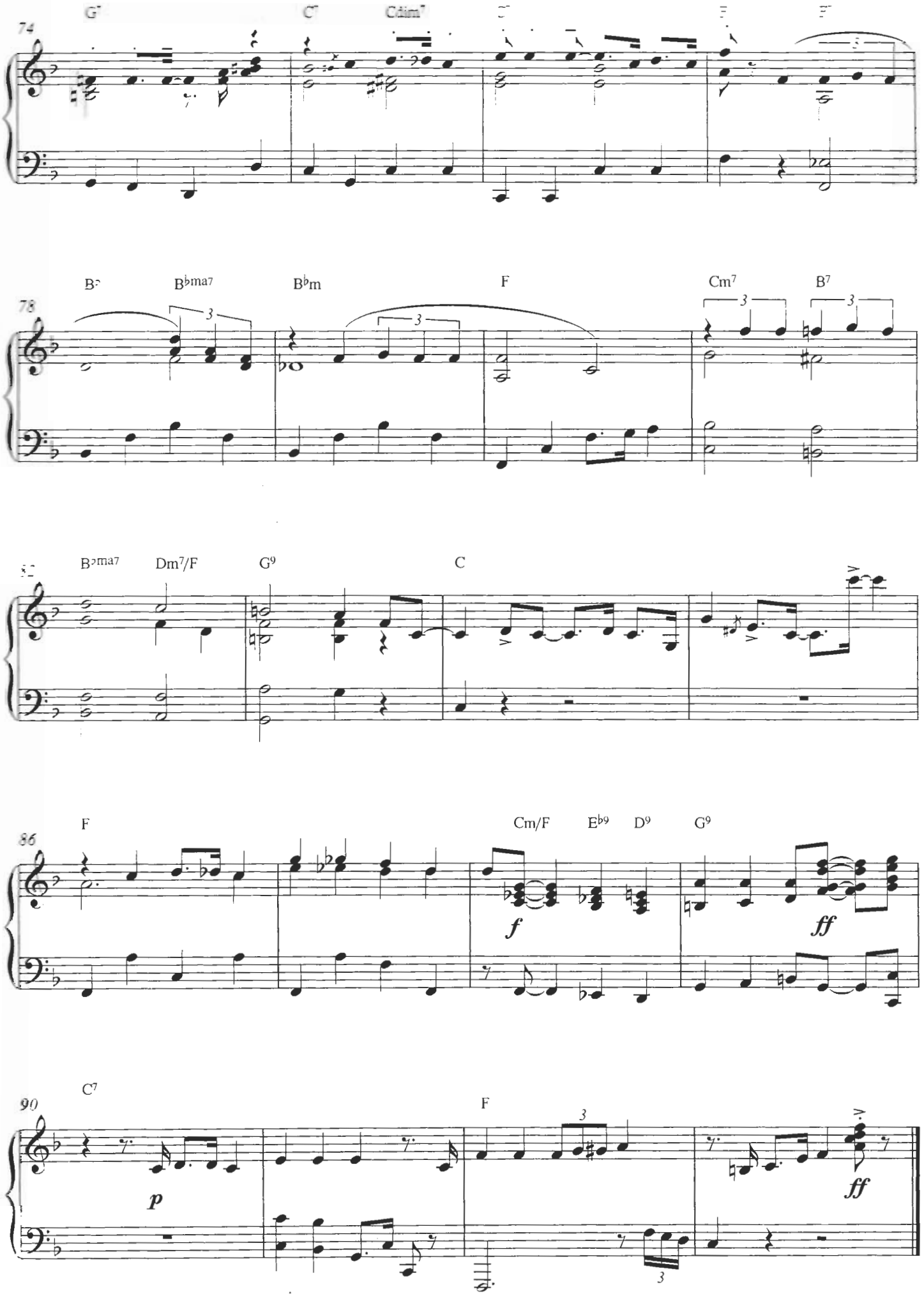
74
G7
C7
Cdim7
F
78
B♭
B♭ma7
B♭m
F
Cm7
B7
82
B♭ma7
Dm7/F
G9
C
86
F
Cm/F
E♭9
D9
G9
f
ff
90
C7
F
p
ff

# Somewhere In Time

Music by John Barry

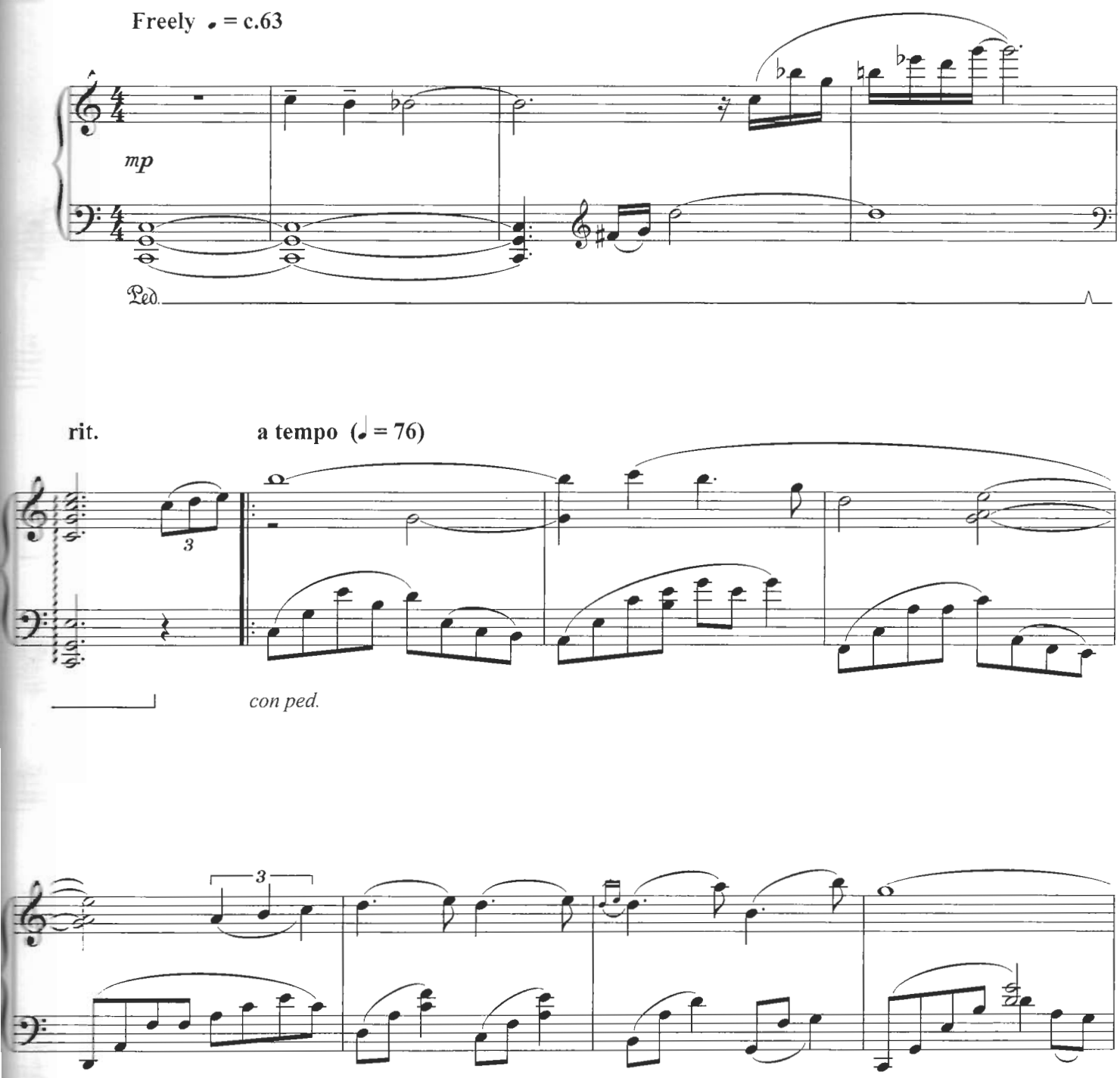


© Copyright 1980 Duchess Music Corporation, USA.
Universal/MCA Music Limited.
All Rights Reserved. International Copyright Secured.

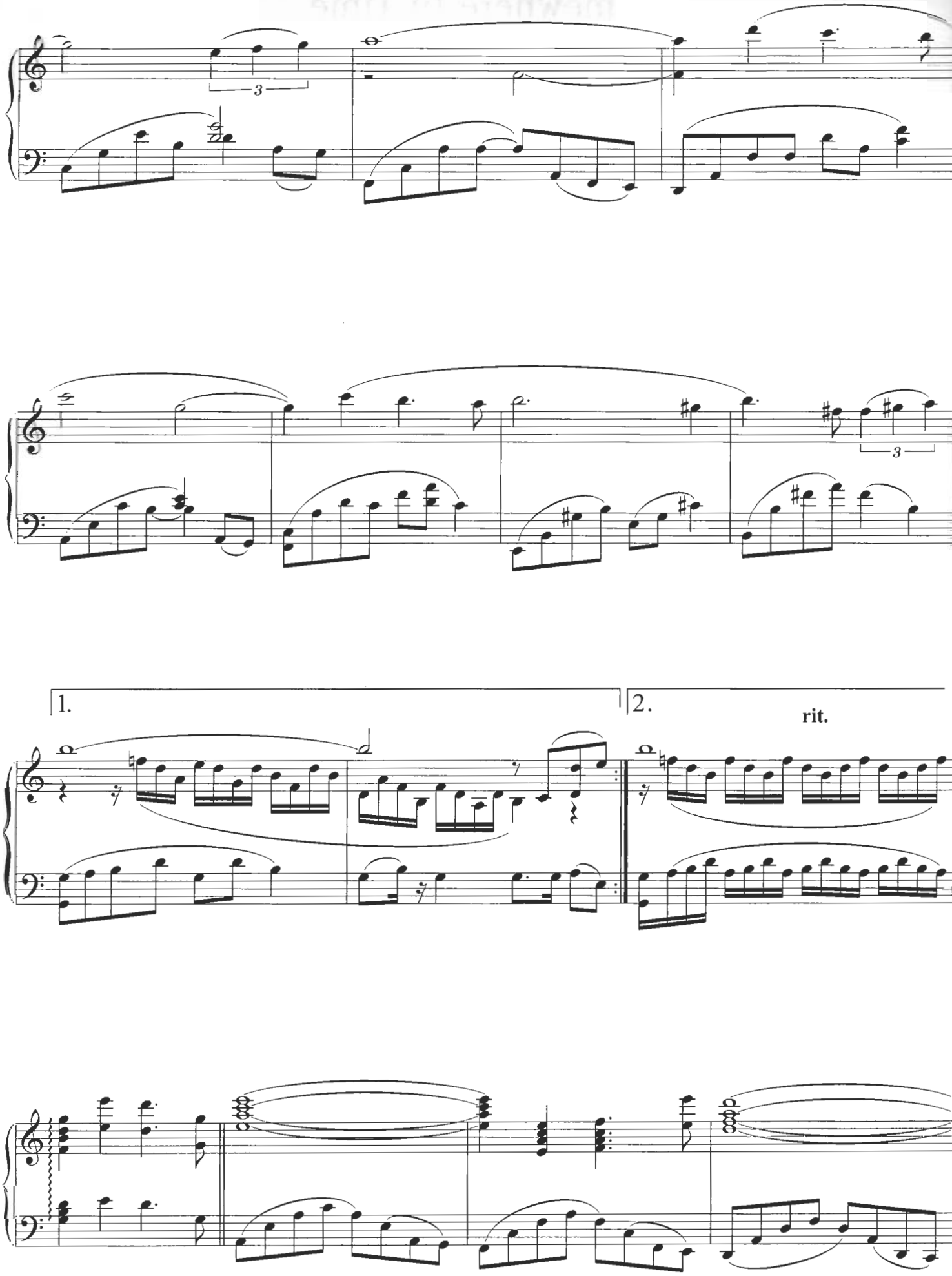
3
3
1.
2.
rit.

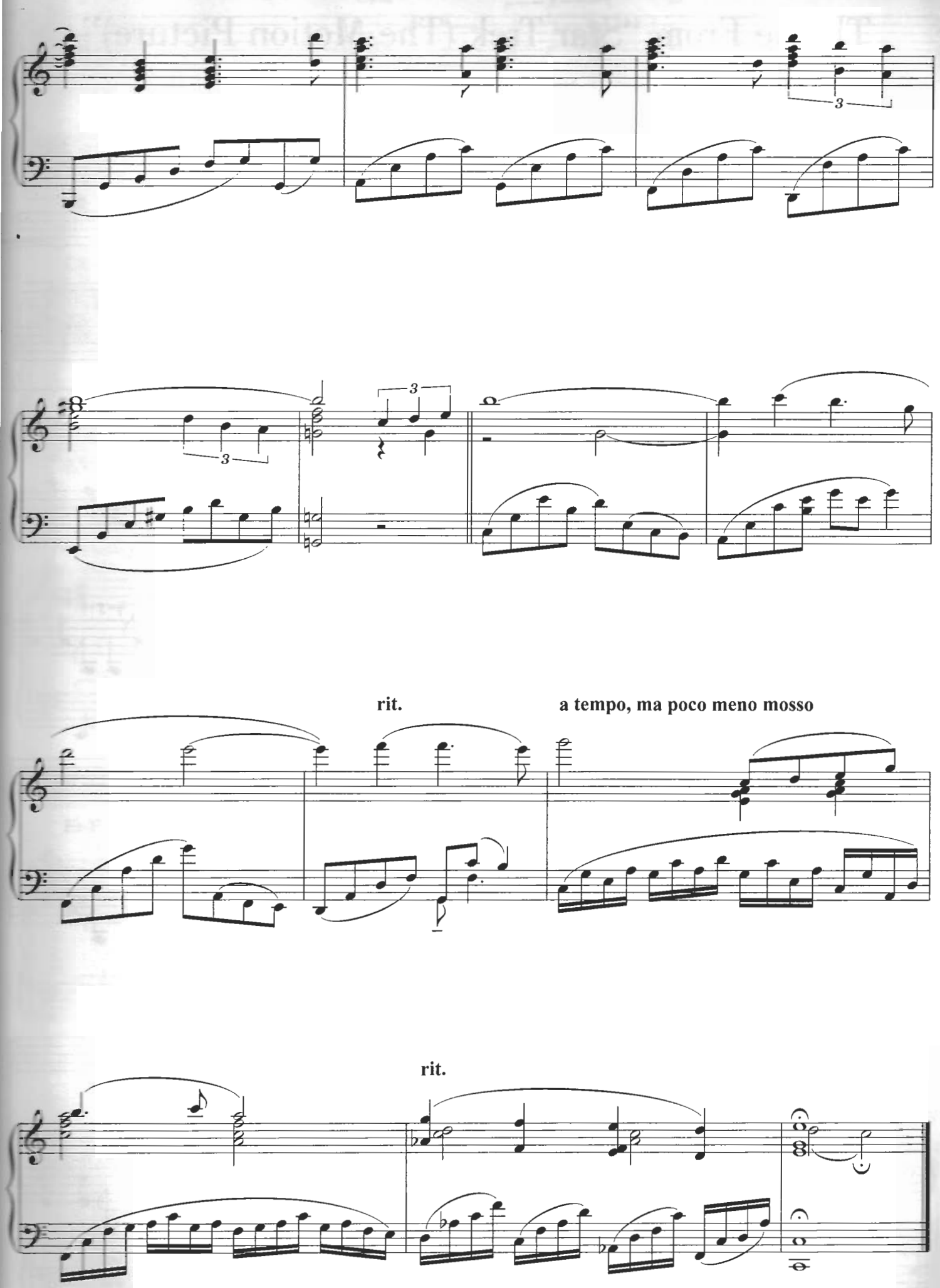
rit.
a tempo, ma poco meno mosso
rit.

# Theme From "Star Trek (The Motion Picture)"

Music by Jerry Goldsmith

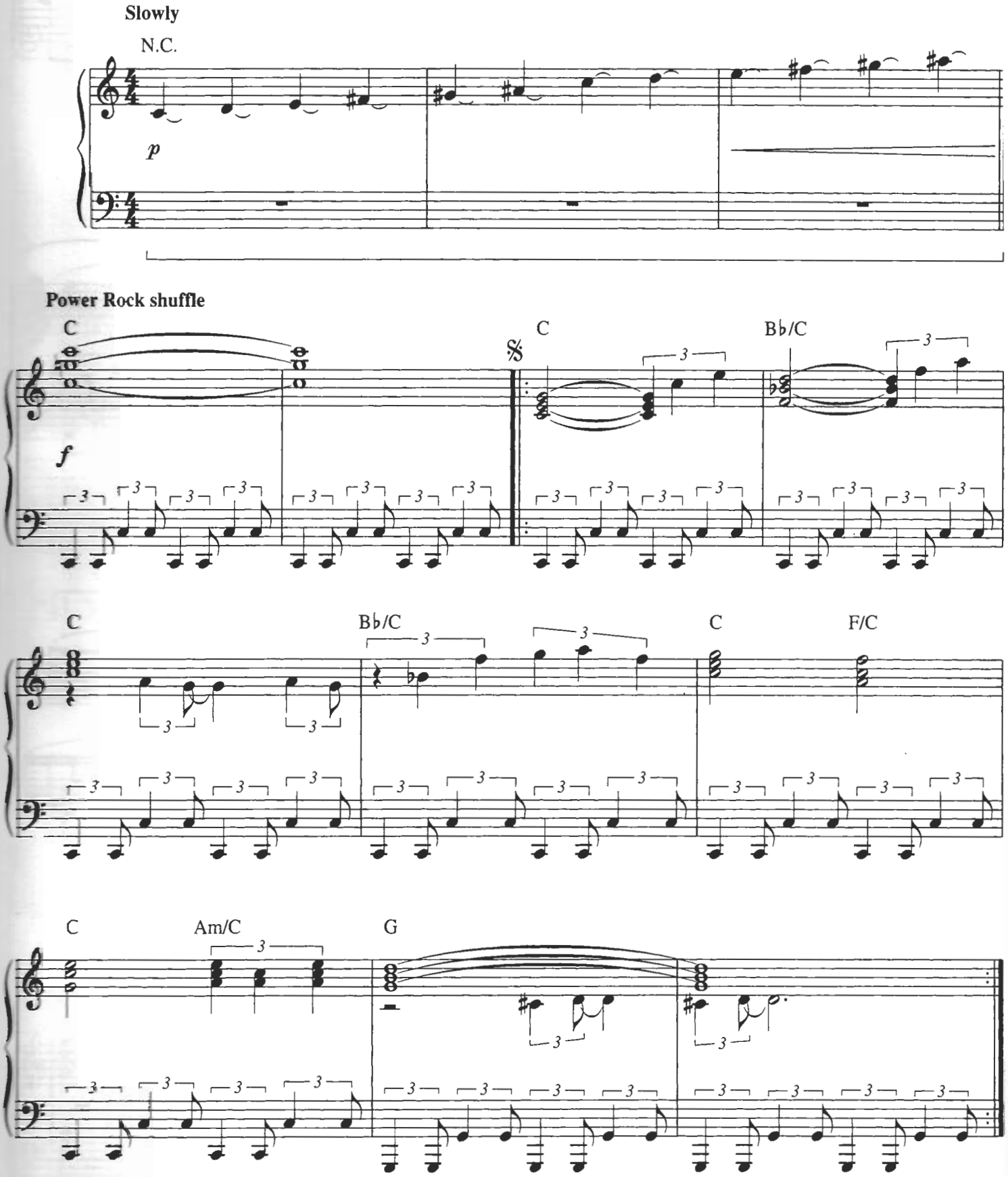


© Copyright 1979 Ensign Music Corporation/Famous Music Corporation, USA.
All Rights Reserved. International Copyright Secured.

# Theme From "Star Trek (The Motion Picture)"

Music by Jerry Goldsmith

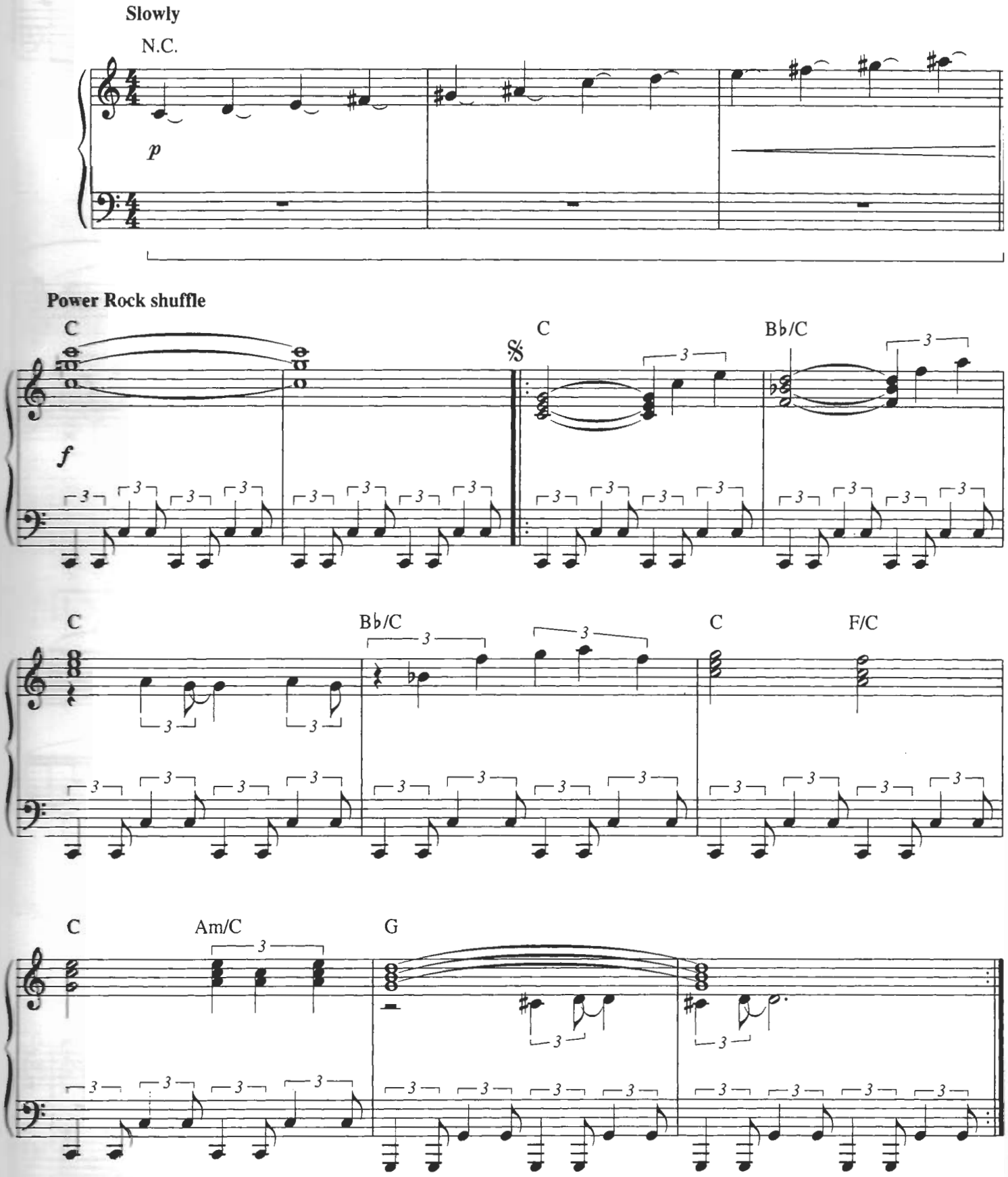


© Copyright 1979 Ensign Music Corporation/Famous Music Corporation, USA.
All Rights Reserved. International Copyright Secured.

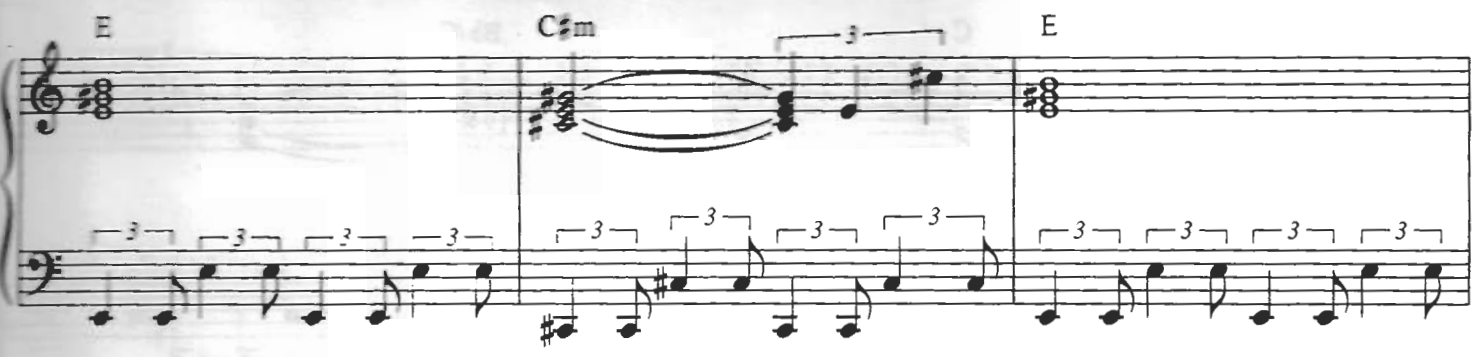
E
C♯m
E

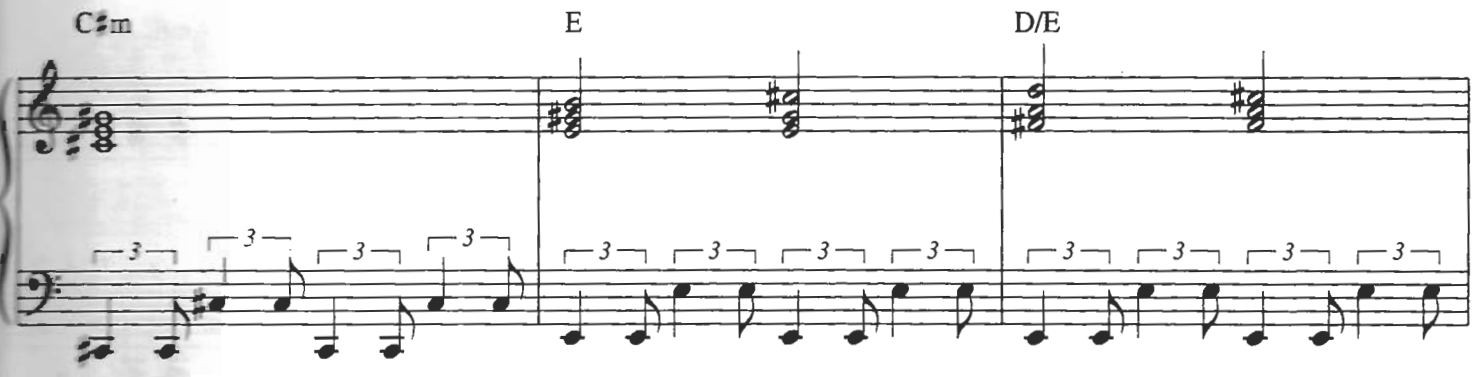
C♯m
E
D/E

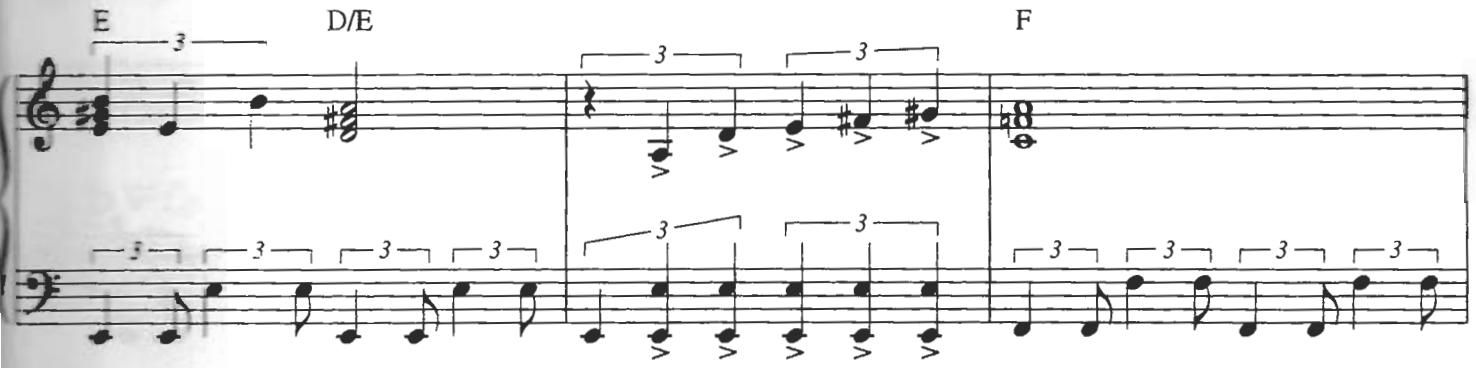
E
D/E
F

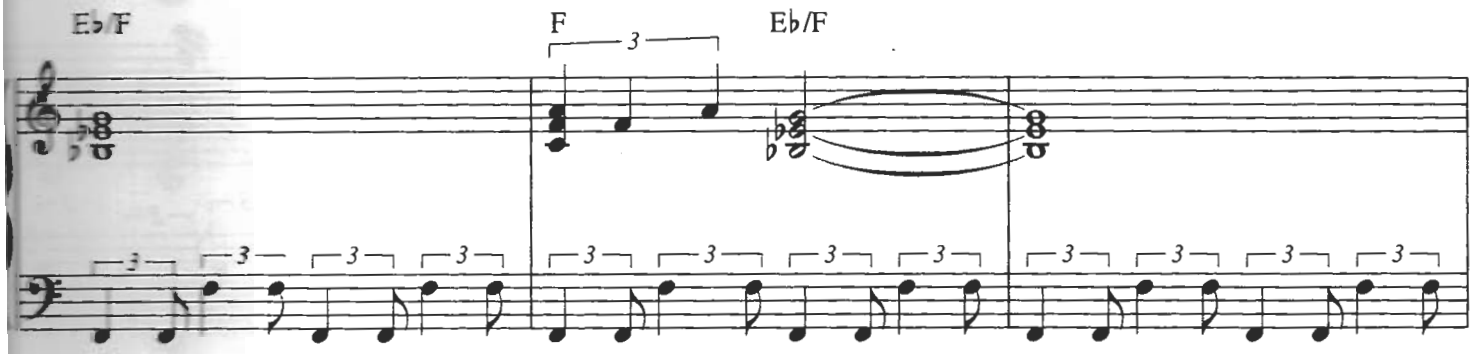
E♭/F
F
E♭/F

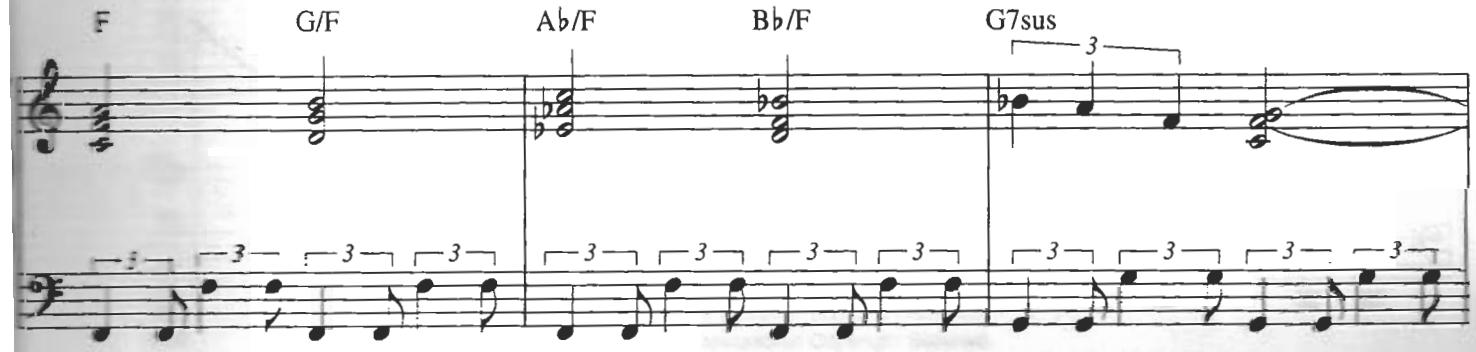
F
G/F
A♭/F
B♭/F
G7sus

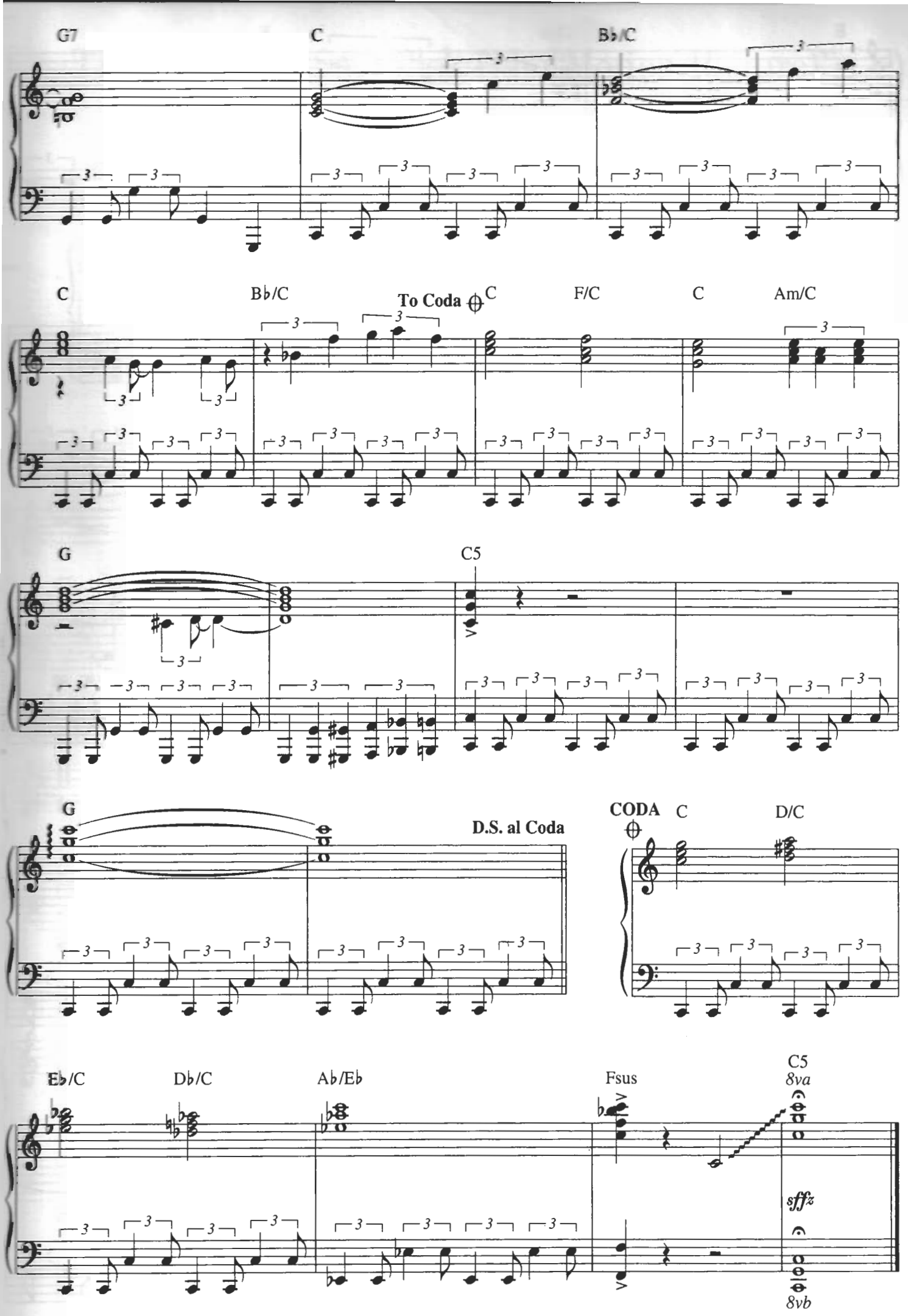
G7
C
B♭/C
C
B♭/C
To Coda
C
F/C
C
Am/C
G
C5
G
D.S. al Coda
CODA
C
D/C
E♭/C
D♭/C
A♭/E♭
Fsus
C5
8va
sffz
8vb

# My Heart Will Go On
## (Love Theme from "Titanic")

Words by Will Jennings
Music by James Horner

**Andante moderato,** ♩ = c.100

*mp legato*

© Copyright 1997 Fox Film Music Corporation, USA/Twentieth Century Fox Incorporated.
Rondor Music (London) Limited (37.5%)/Hal Leonard Corporation (62.5%).
All Rights Reserved. International Copyright Secured.

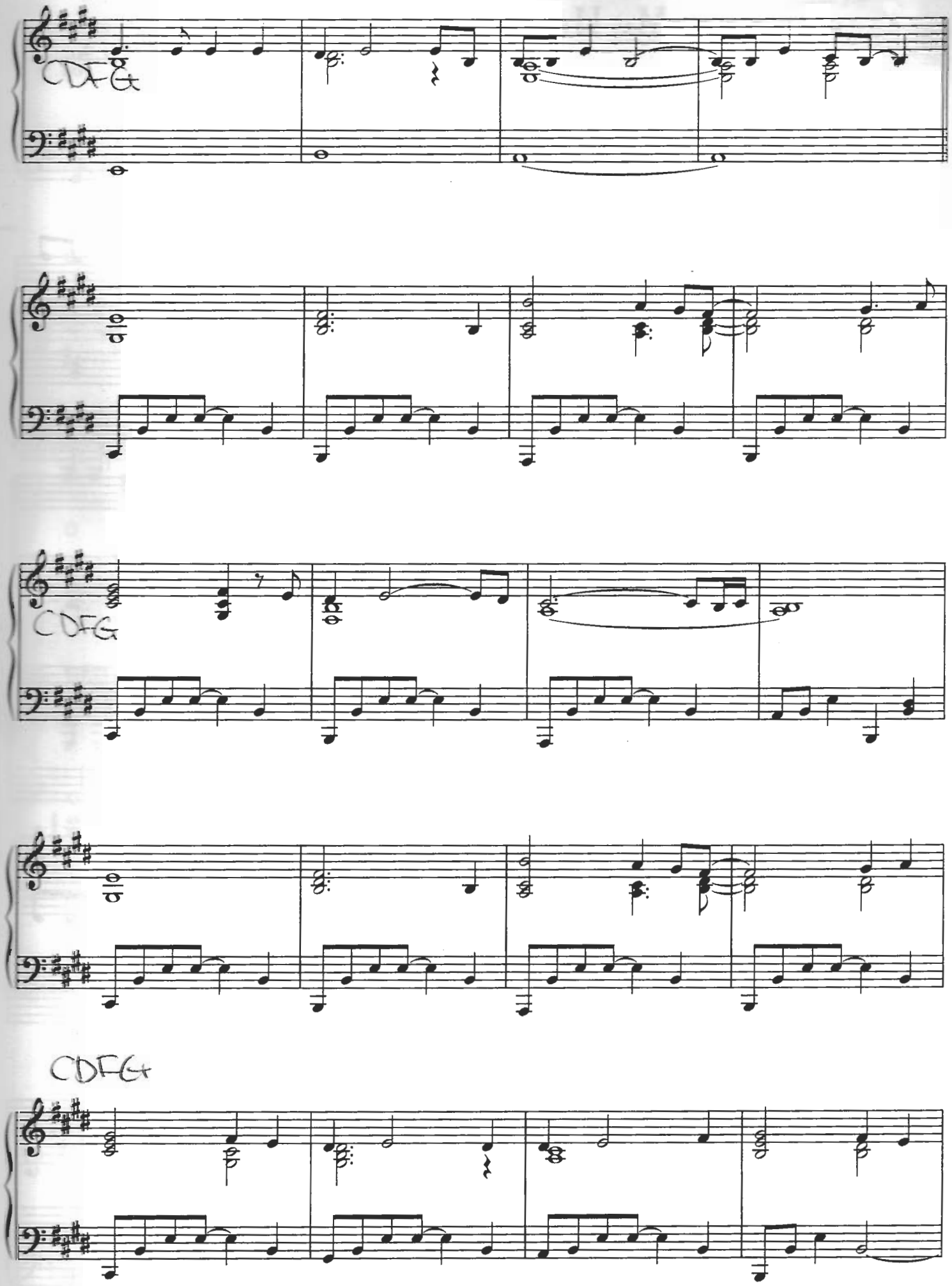
CDFG
CDFG
CDFG

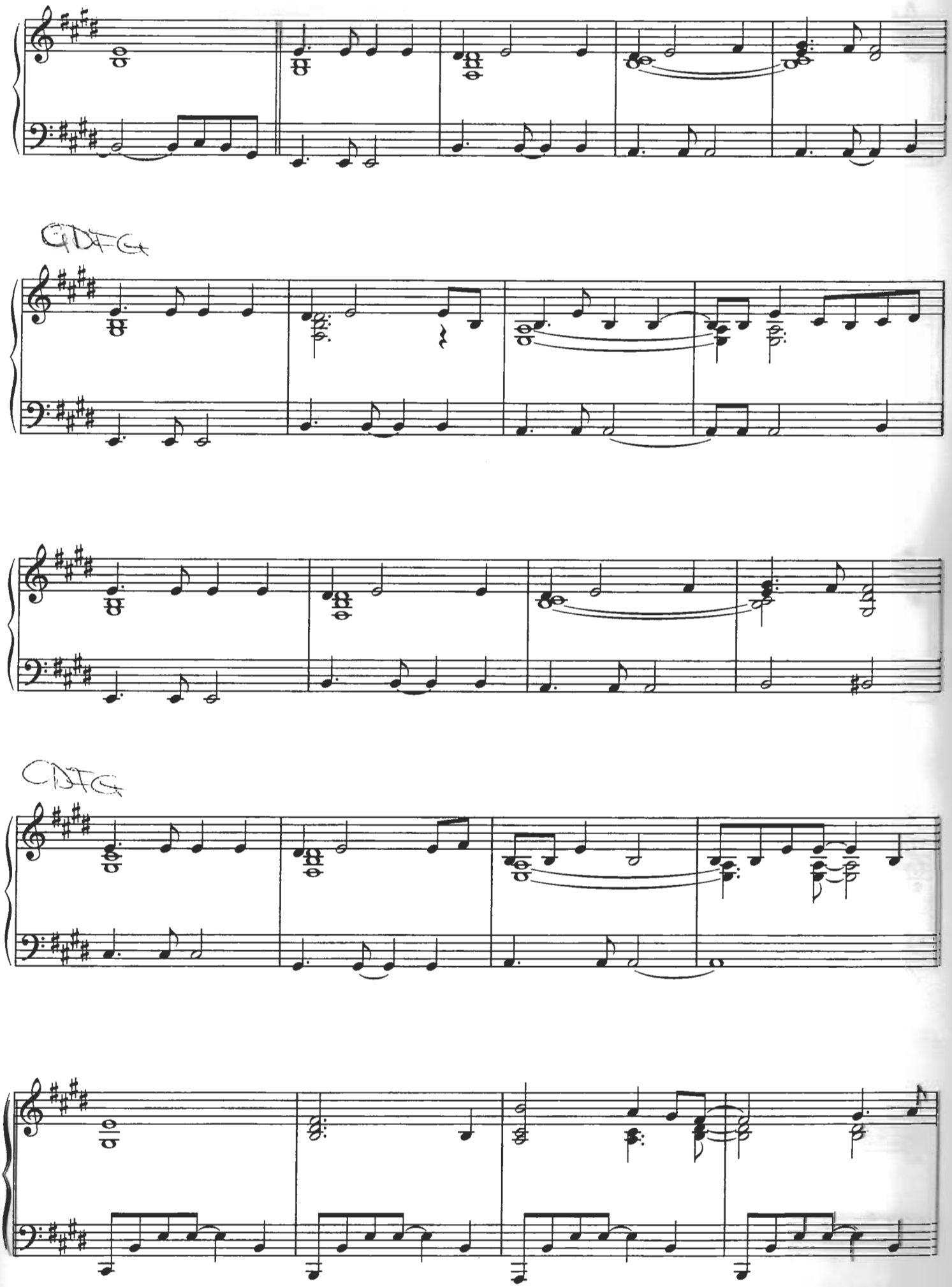
GDFG
CDFG

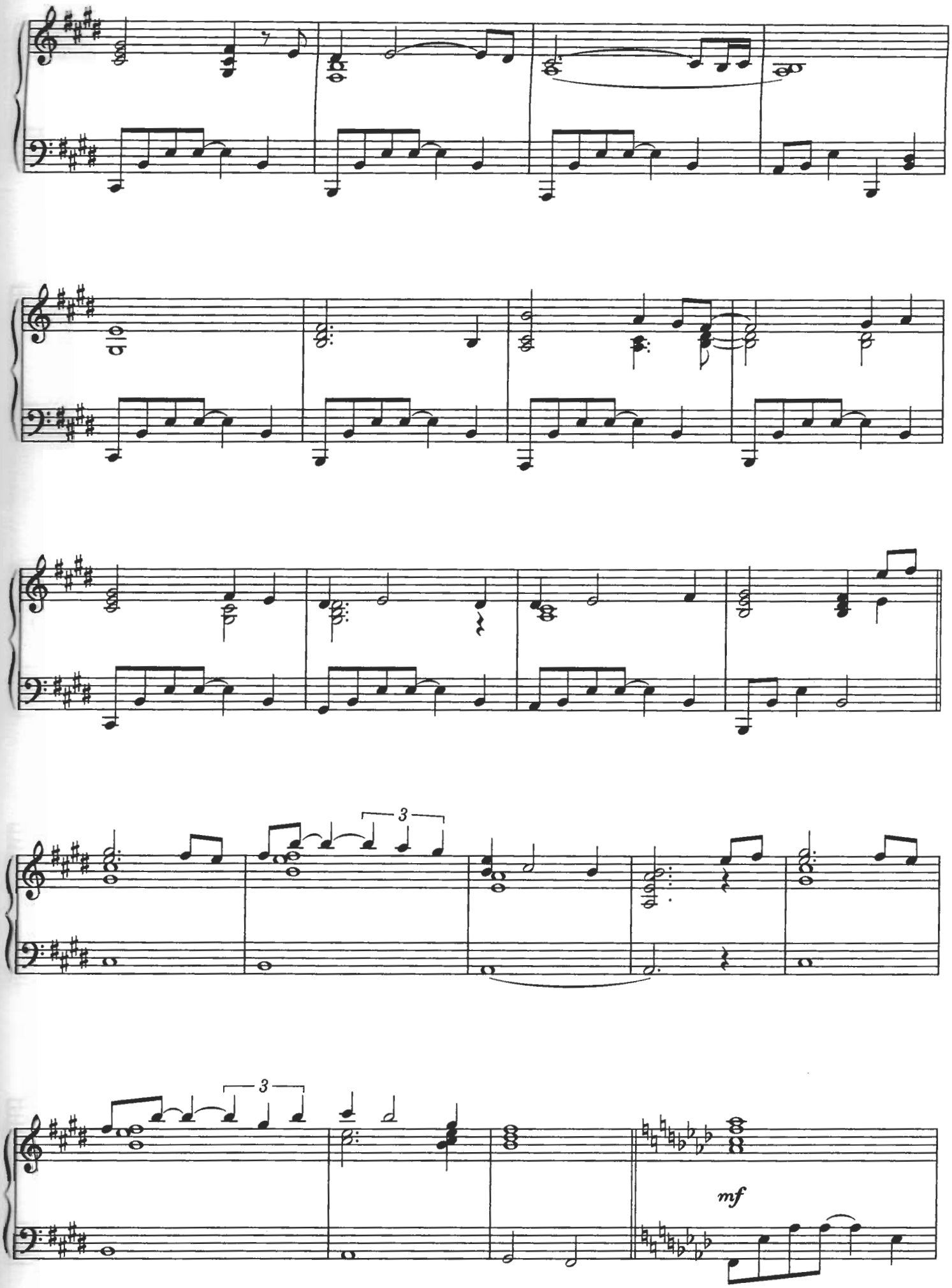
3
3
mf

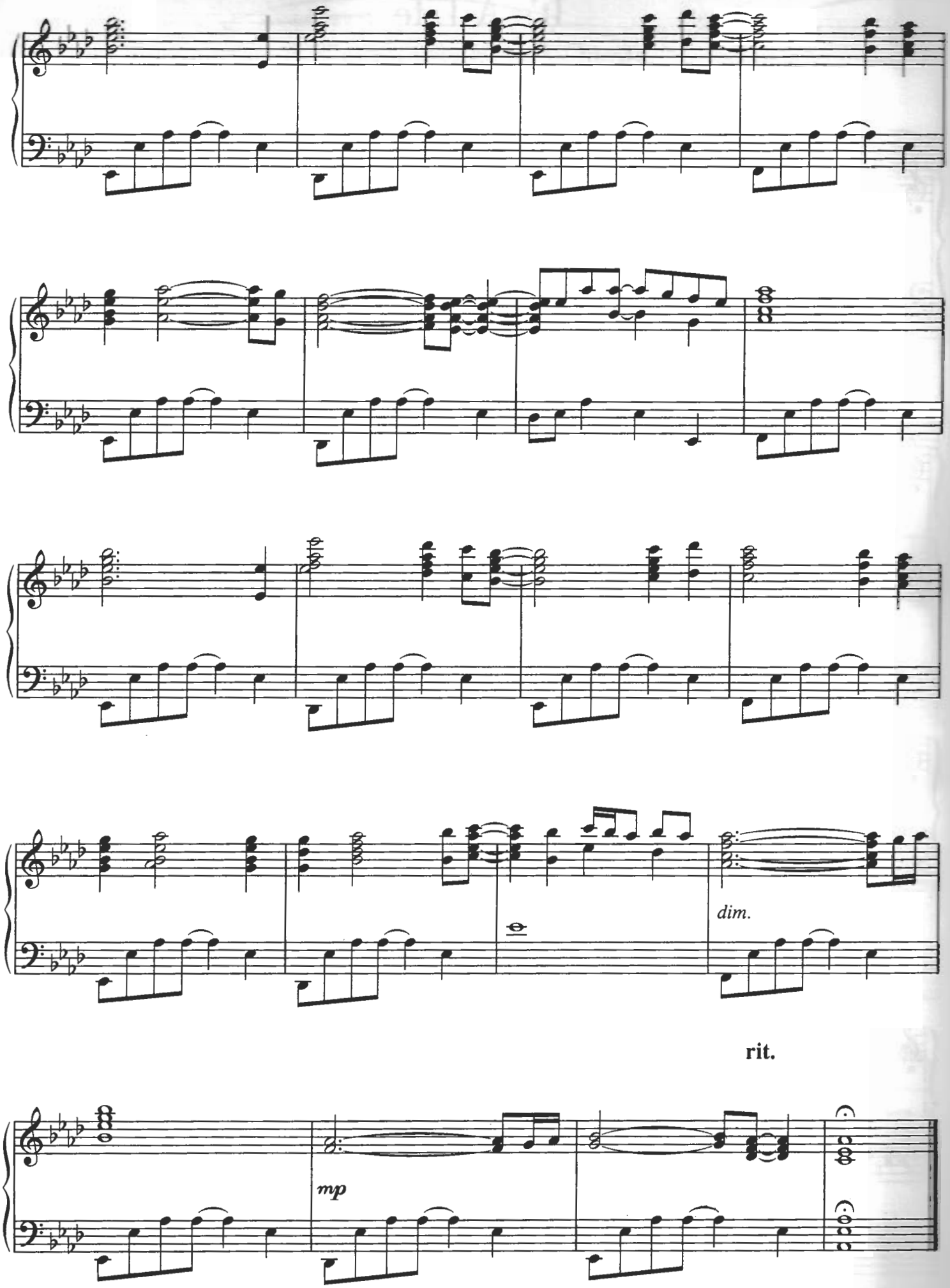
dim.
rit.
mp

# It's A Life
## (from "The Truman Show")

Music by Burkhard Dallwitz

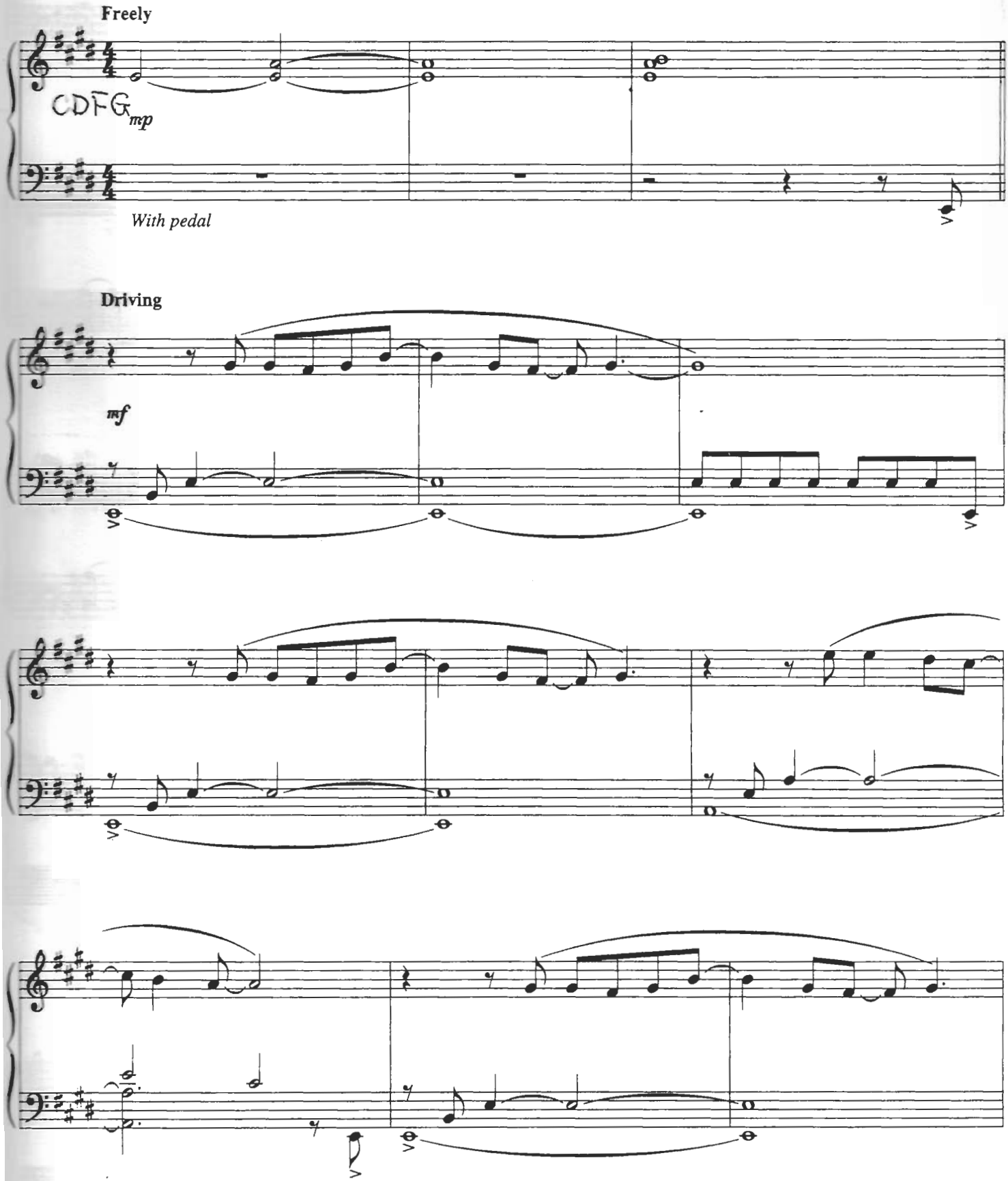


© Copyright 1998 Famous Music Corporation, USA.
All Rights Reserved. International Copyright Secured.

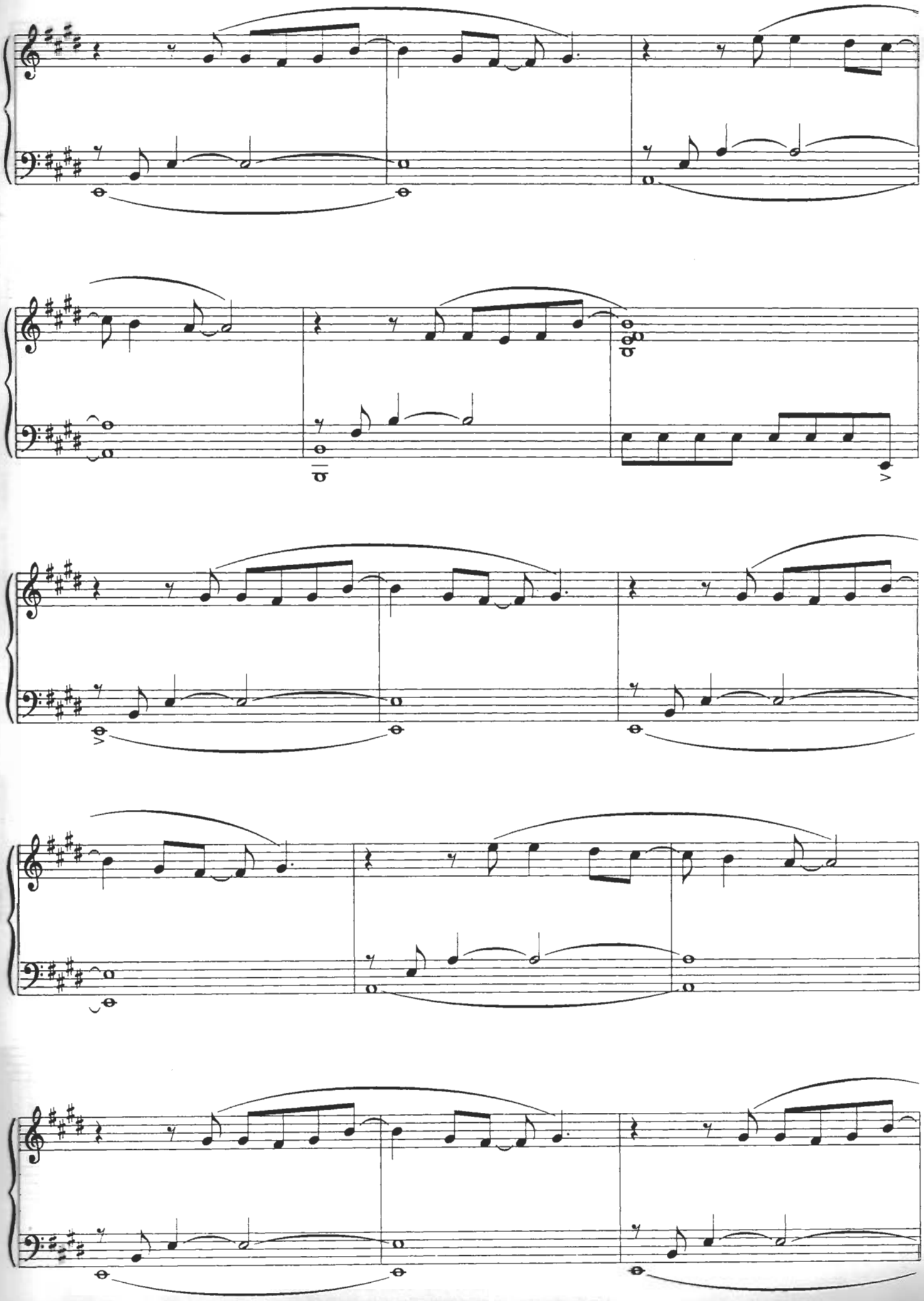

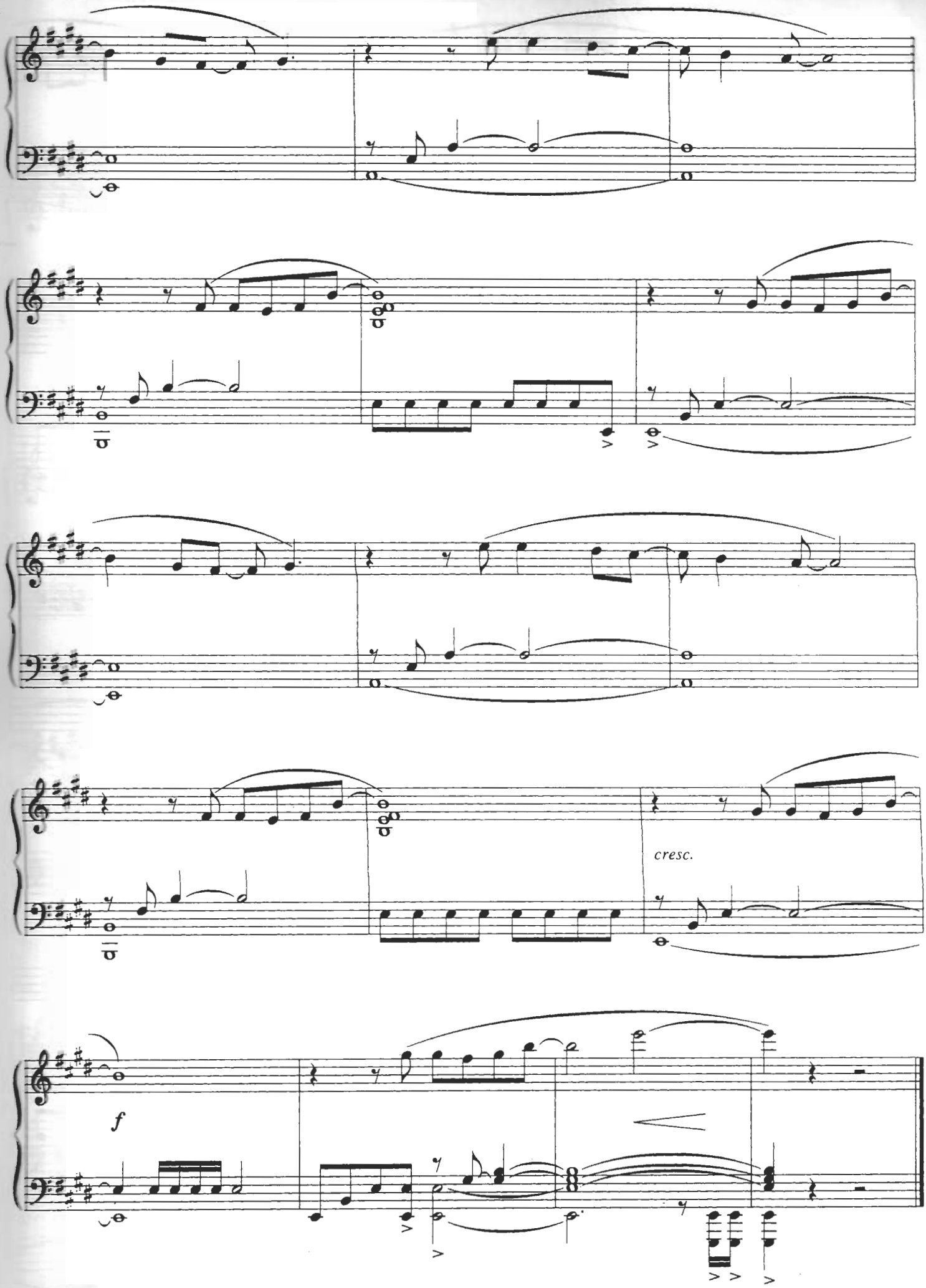
cresc.
f

# Song For The Unification Of Europe

## (from "Three Colours: Blue")

Music by Zbigniew Preisner

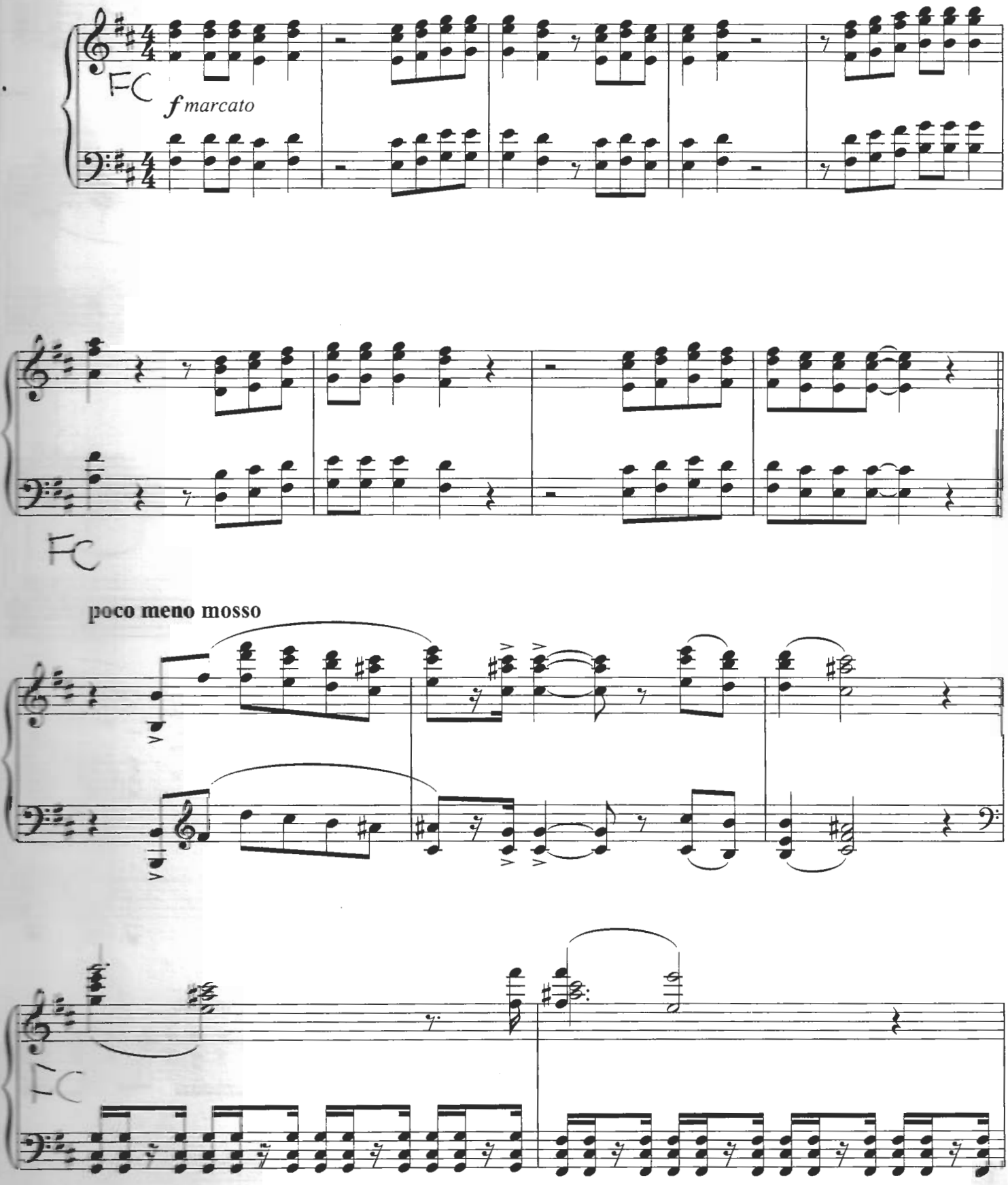


© Copyright 1994 Chester Music Limited.
All Rights Reserved. International Copyright Secured.

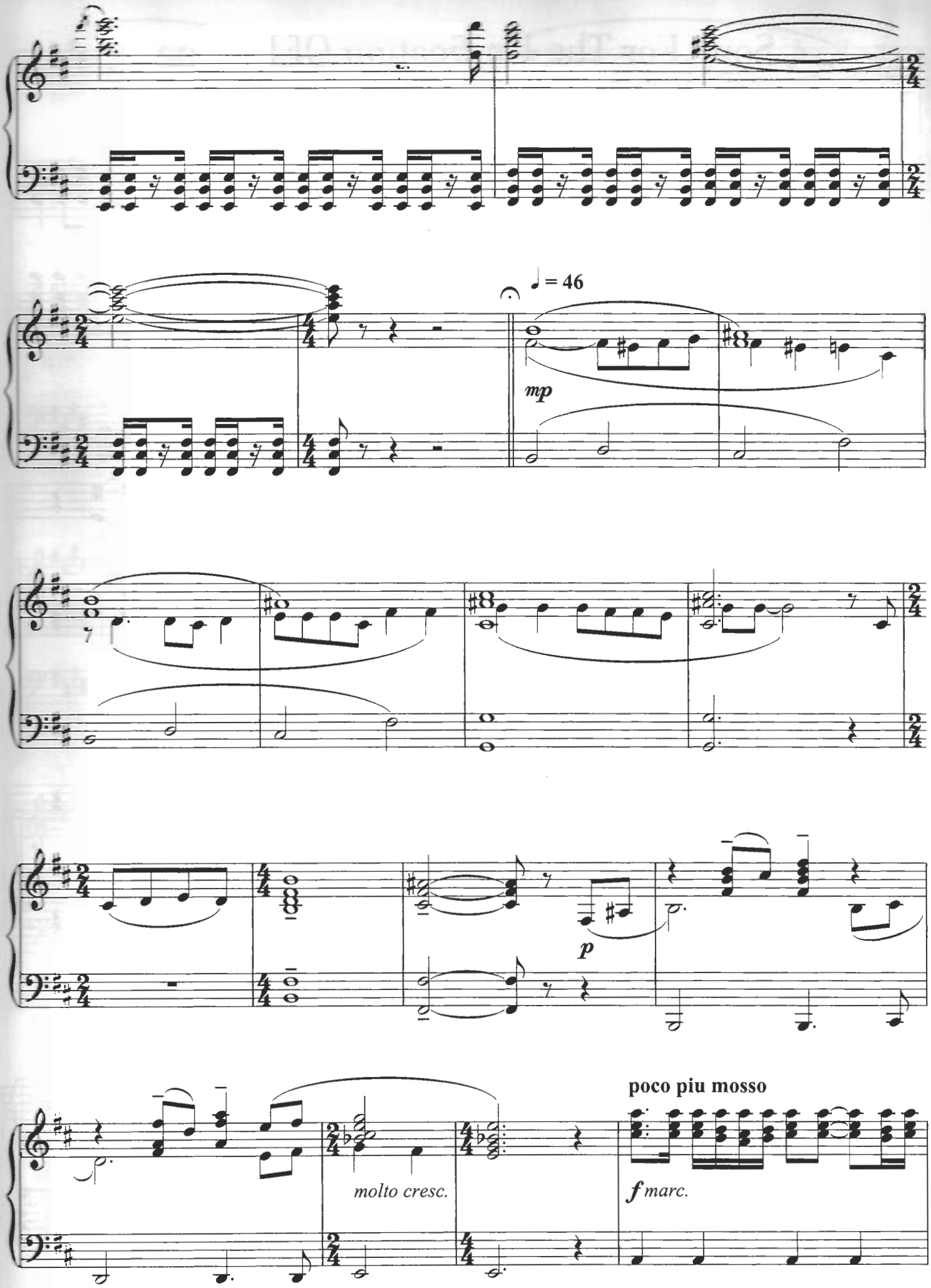
♩ = 46
mp
p
molto cresc.
poco piu mosso
f marc.

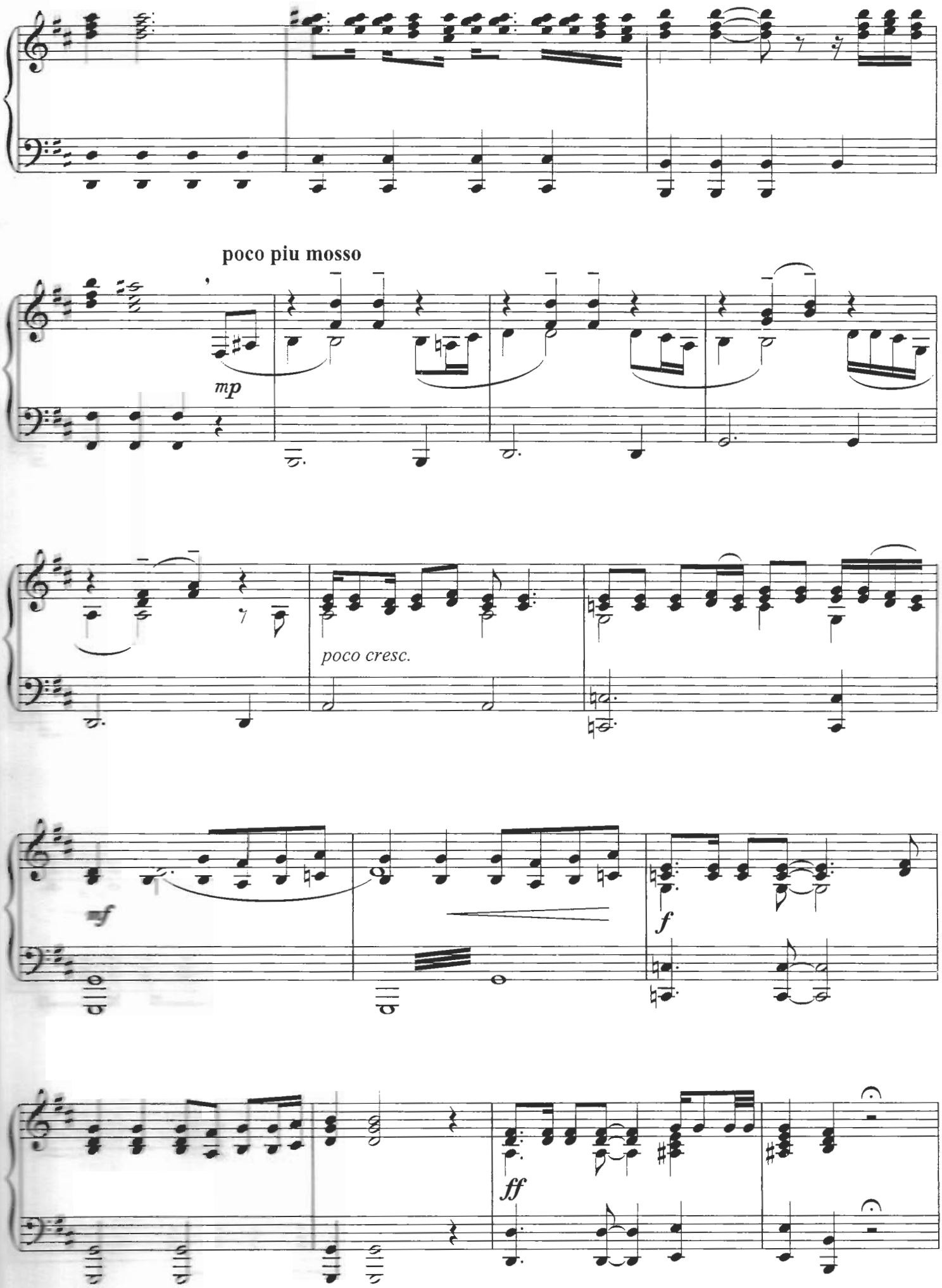
poco piu mosso
mp
poco cresc.
mf
f
ff

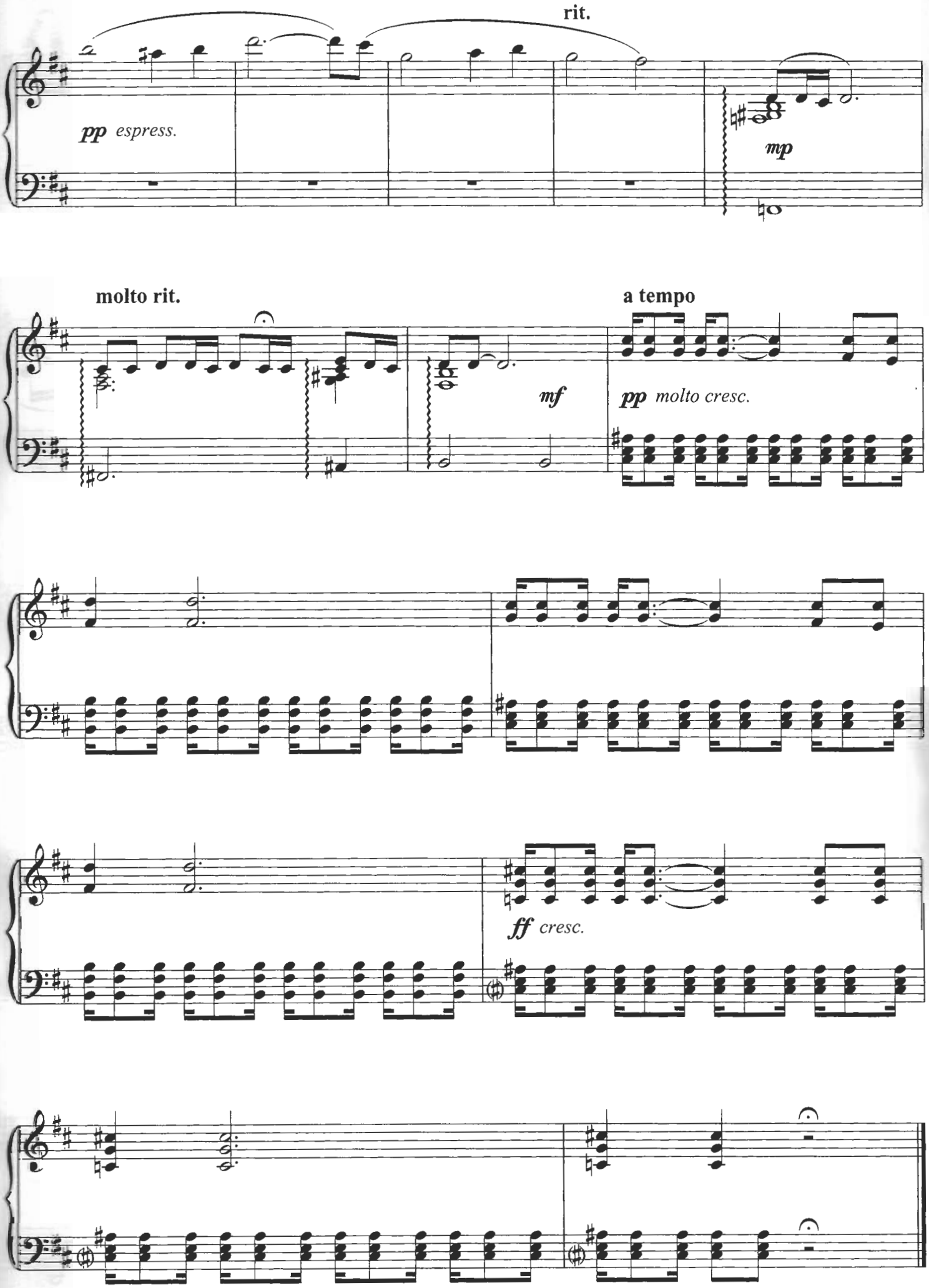
rit.
pp espress.
mp
molto rit.
mf
a tempo
pp molto cresc.
ff cresc.